

F|S

FABRICS-STORE.COM

Our linen is nothing short of addicting

RILEY SHIRT



ELEGANT SIMPLICITY

*Things a woman can never have too many of: white shirts!
The simplicity of the white shirt makes it a foolproof
option when you just can't decide what to wear.*

Available in Ladies Sizes 0/2 to 28/30

866.620.2008 ASK@FABRICS-STORE.COM FABRICS-STORE.COM

RILEY PATTERN

Riley has French seams, stand up collar, inseam and patch pockets, cuffs, yoke to name a few. And even though this pattern is classified as «intermediate», we will guide through all the steps for a perfectly finished shirt.

Sized for ladies 0/2 to 28/30

*Simple step-by-step instructions on our blog
The Thread at [Fabrics-Store.com](https://fabrics-store.com)*

MASHA IS WEARING IL020 BLEACHED SOFTENED LIGHTWEIGHT LINEN



Our lovely model Masha is wearing Size 4/6.

PATTERN DETAILS

#FABRICSSTORERILEYPATTERN

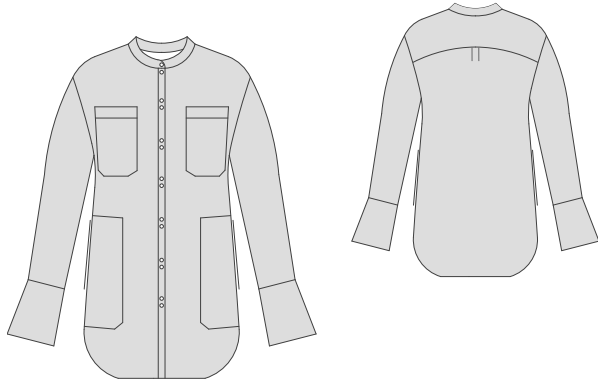

RILEY PATTERN

Ladies Duo Sizes: 0/2 to 28/30

- Semi-fitted.
- Long cuffed sleeves
- Button front
- Chest and pockets
- Yoke with Mandarine collar

SEWING INSTRUCTIONS

This pattern is featured on our blog “The Thread” at Fabrics-Store.com. There you will find step-by-step photo instructions and can ask questions, post comments, or share your progress. Simply visit: blog.fabrics-store.com and enter “Riley Pattern” in the search box.

SIZING & YARDAGE

Ladies Size Guide Based on Body Measurements in Inches

Size	0/2	4/6	8/10	12/14	16/18	20/22	24/26	28/30
Bust	33-34	35-36	37-38	39-40	42-44	46-48	50-52	54-56
Waist	25-26	27-28	29-30	31-32	34-36	38-40	42-44	46-48
Hip	35-36	37-38	39-40	41-42	44-46	48-50	52-54	56-58

Finished Garment Measurements - Approximate in Inches

Size	0/2	4/6	8/10	12/14	16/18	20/22	24/26	28/30
Bust	37	39	41.5	44	48	52	56.5	61
Waist	40	42	44.5	47	51	55	59.5	64
Hips	41	43	45.5	48	52	56	60.5	65

Estimated Yardage - 54" Width Linen*

Size	0/2	4/6	8/10	12/14	16/18	20/22	24/26	28/30
Yardage*	2 Yards		2.25 Yards		2.75 Yards		3 Yards	

*Allow up to 10% extra fabric for shrinkage.

ALL SEAM ALLOWANCES ARE INCLUDED AND NOTED ON THE PATTERN AND IN THE TUTORIAL.

“Riley” Sewing Pattern

For instructions visit: blog.fabrics-store.com and enter “Riley Pattern” in the search box.

2 Inch
Square to
Check Print
Accuracy

PRINT ONLY THIS PAGE FIRST TO CHECK SCALE
IMPORTANT! PRINT AT ACTUAL SIZE, 100%, OR NO SCALING.

Formatted for paper sizes A4 and Letter.

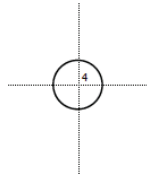

Simply overlap the page margins and align the markings in each corner to complete the circle and tape in place.

Layered PDF:

This pattern has embedded layers so you can print all sizes or a single size. See your .pdf viewers 'Layers' menu.

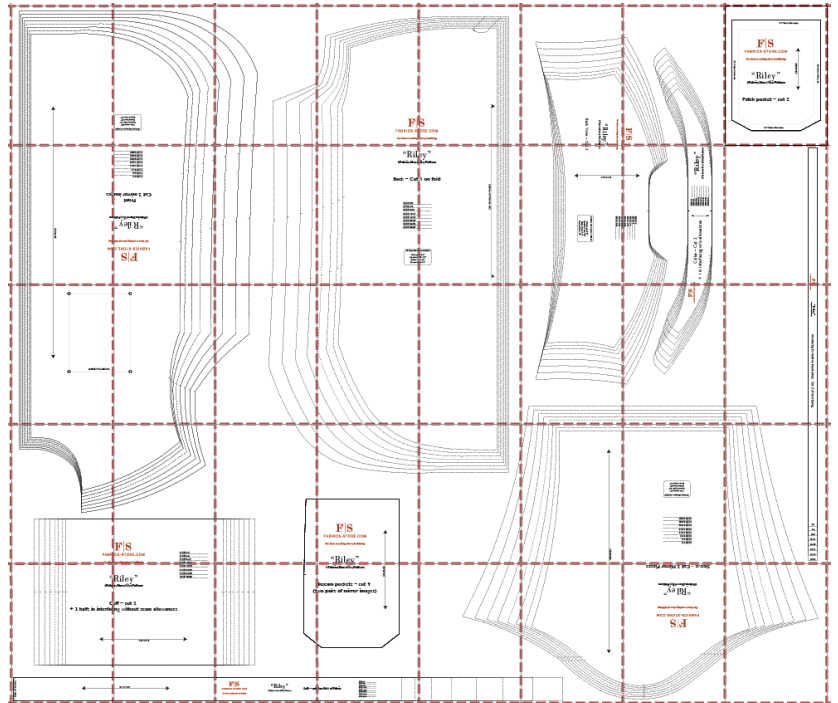

All Seam Allowances Included

Main seams: 5/8"
Neckline/Cuffs: 3/8"
Pocket Hem: .75"
Bottom Hem: .75"

For instructions visit: blog.fabrics-store.com and enter “Riley Pattern” in the search box.

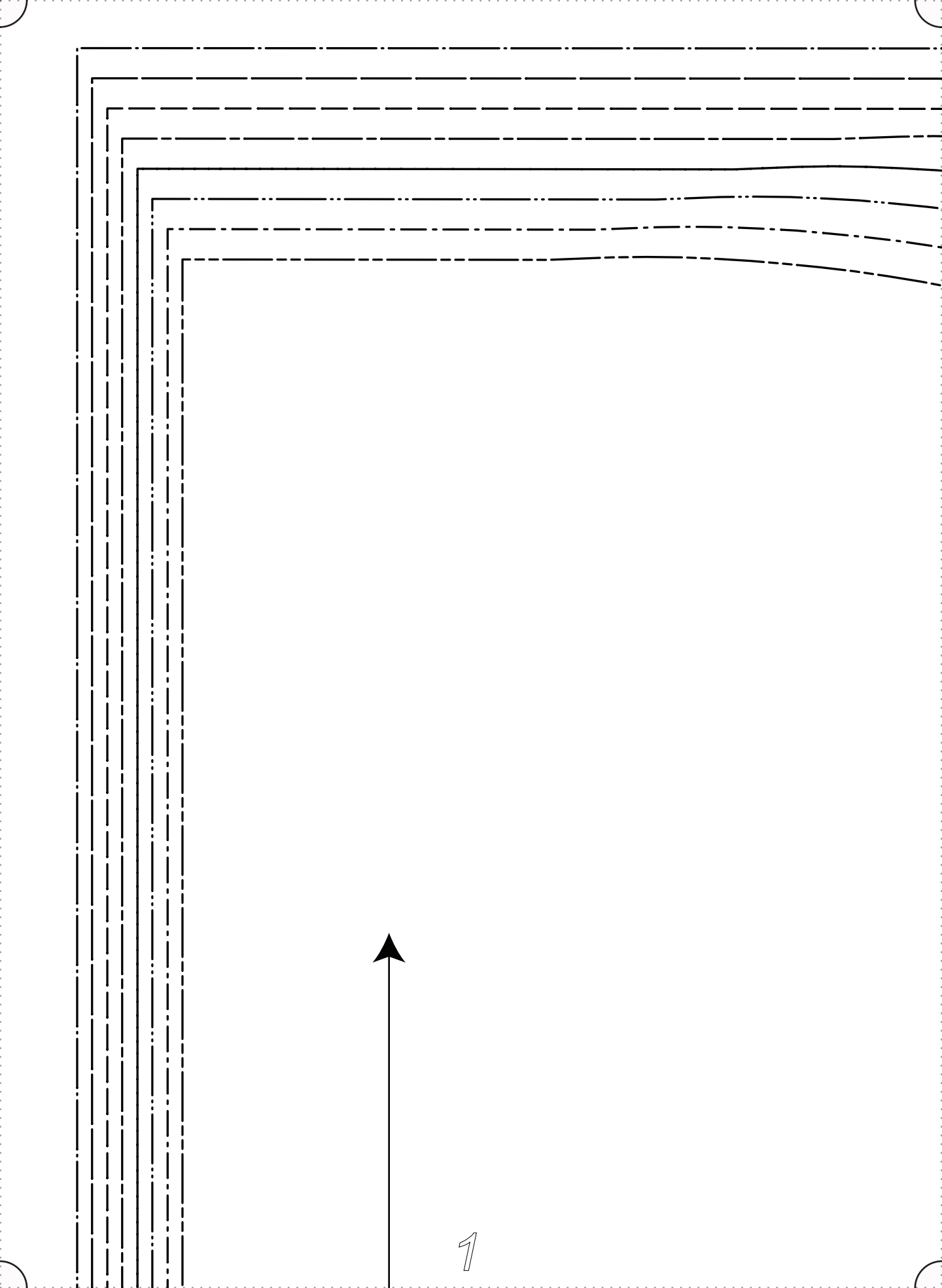

1

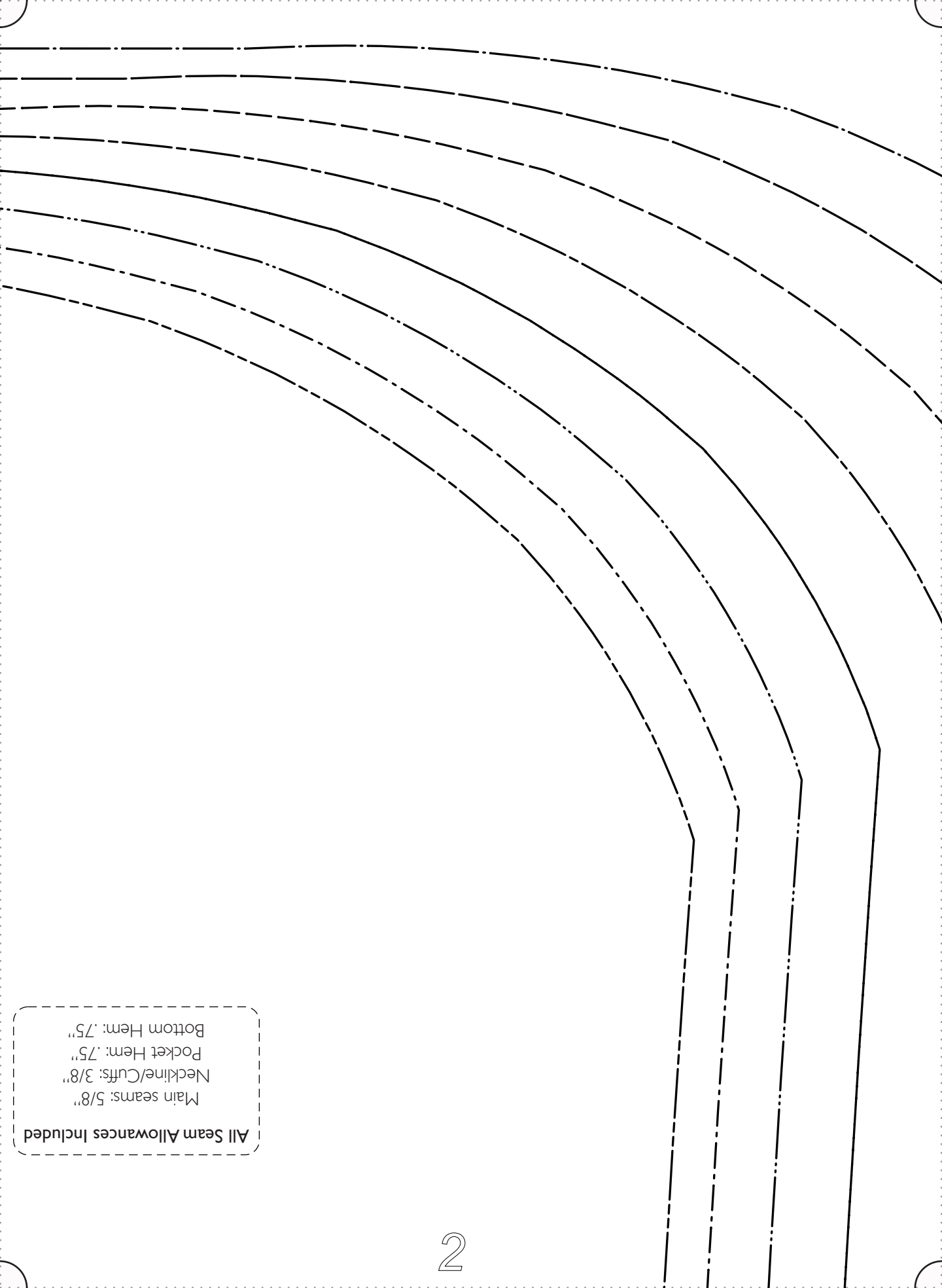

All Seam Allowances Included
Main seams: 5/8"
Neckline/Cuffs: 3/8"
Pocket Hem: .75"
Bottom Hem: .75"

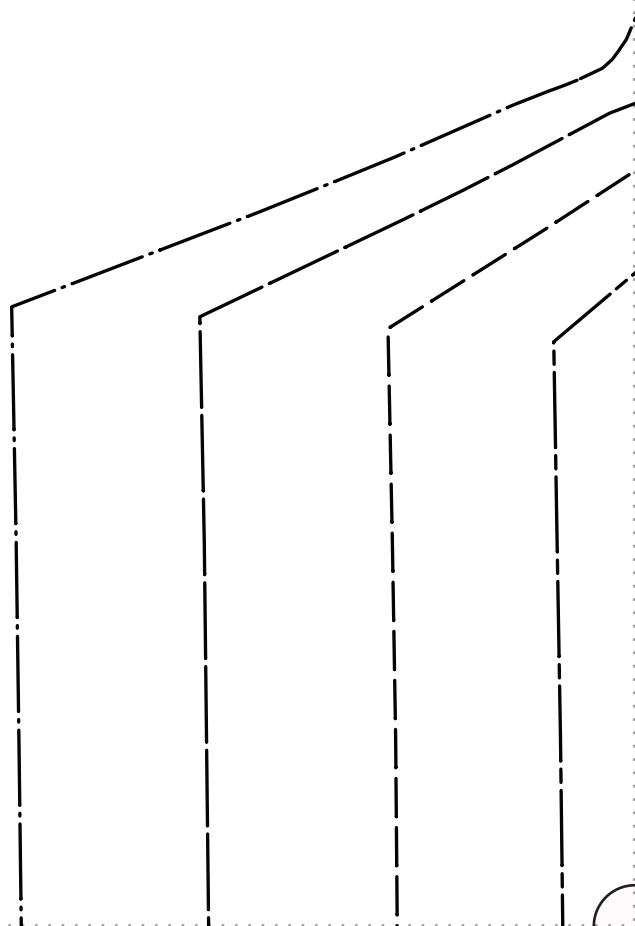
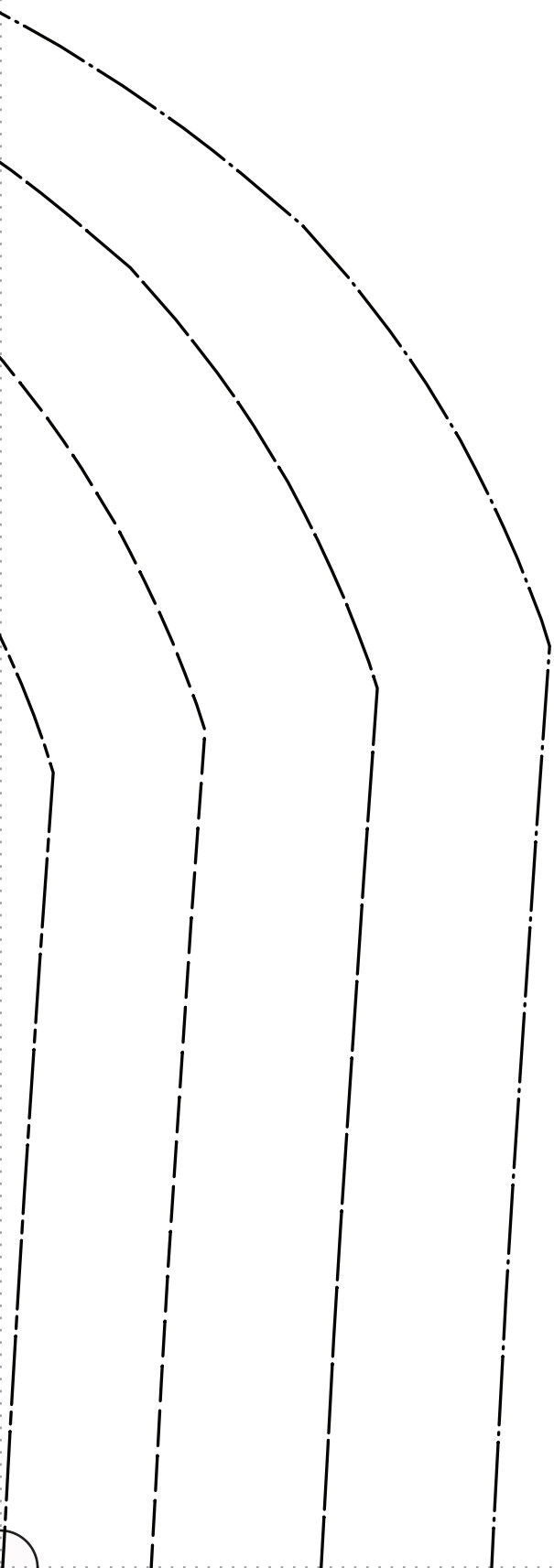

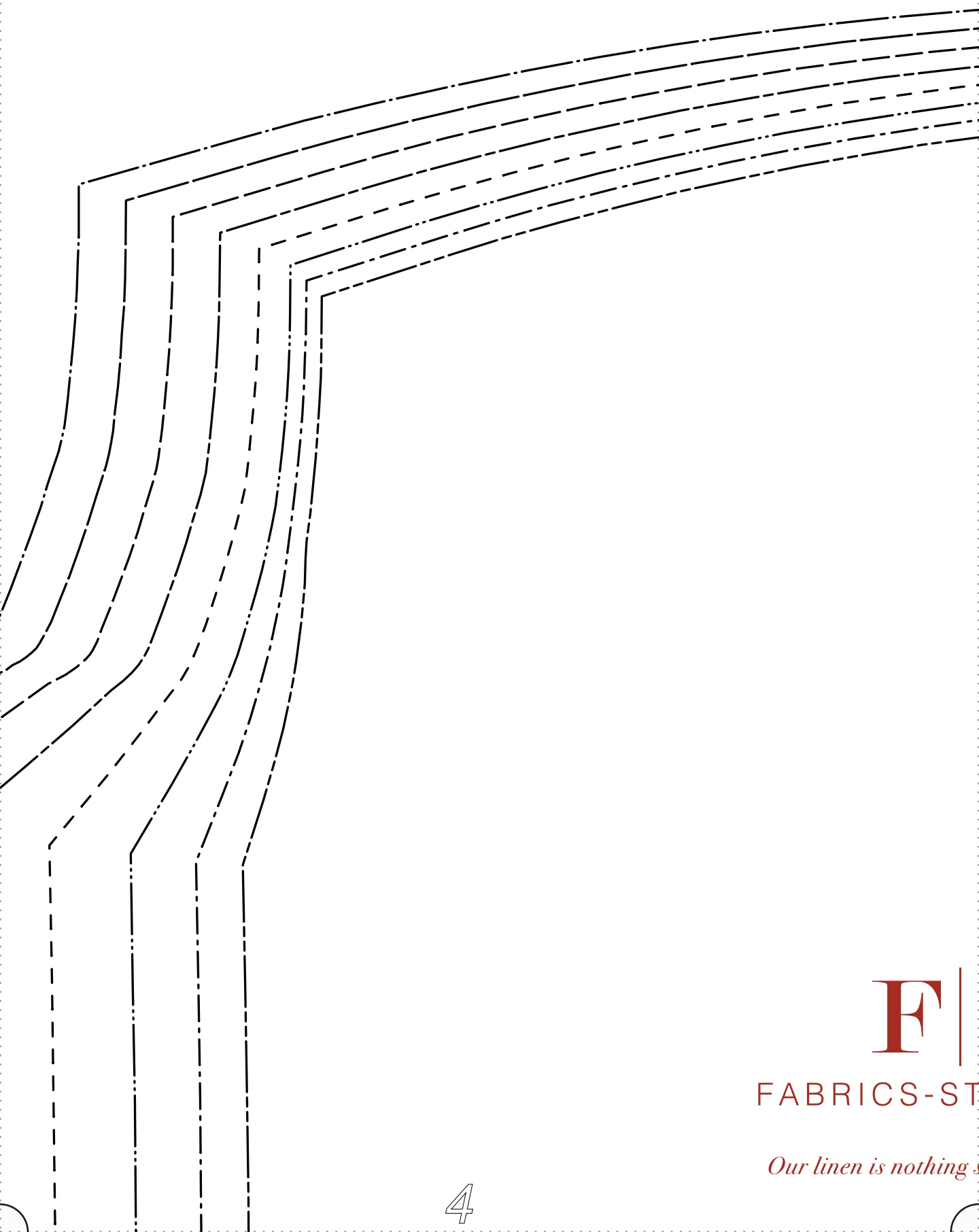

F |

FABRICS-ST

Our linen is nothing s

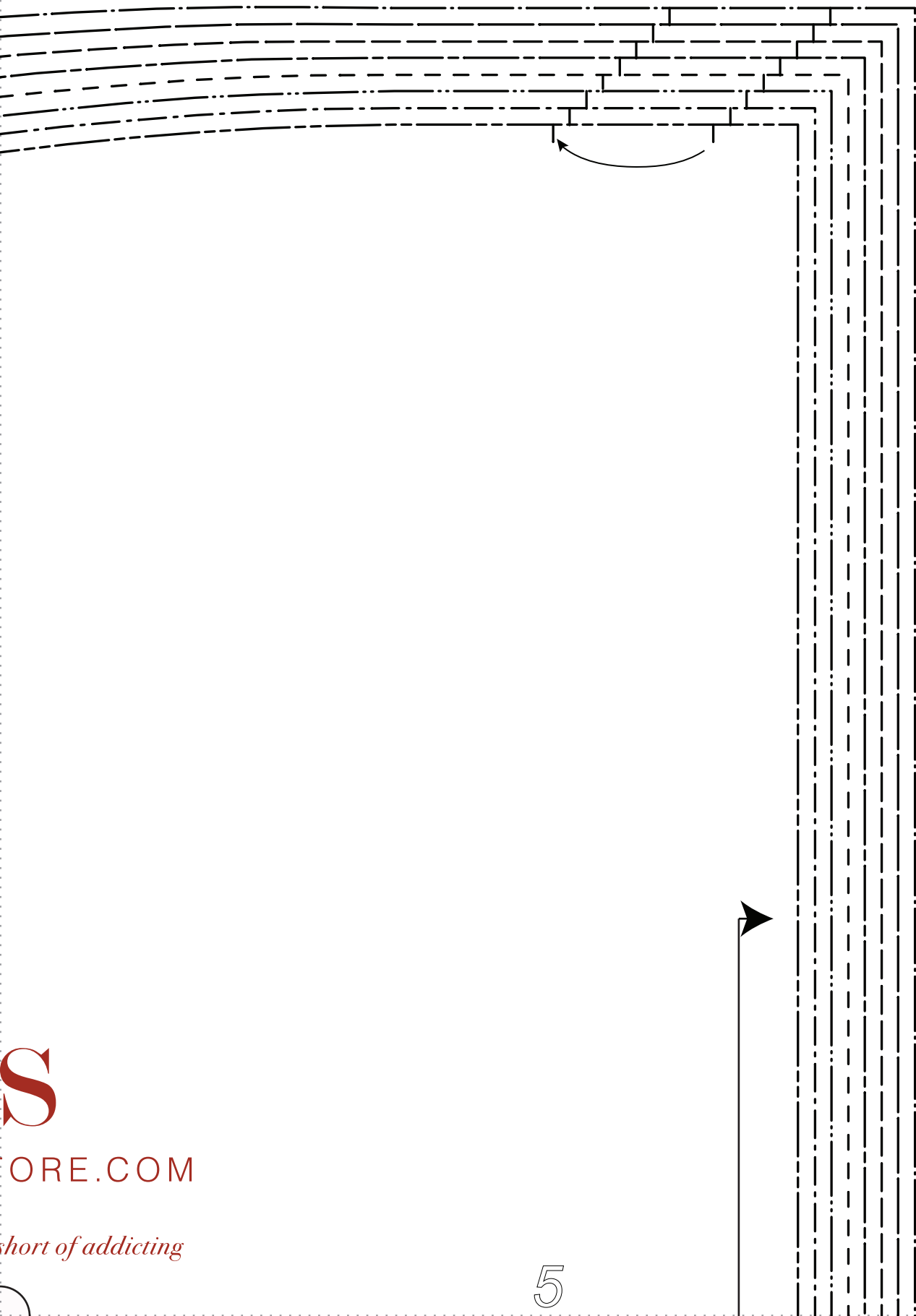

S
ORE.COM

short of addicting

“Riley”

#FabricsStoreRileyPatt

Back Yoke – Cu

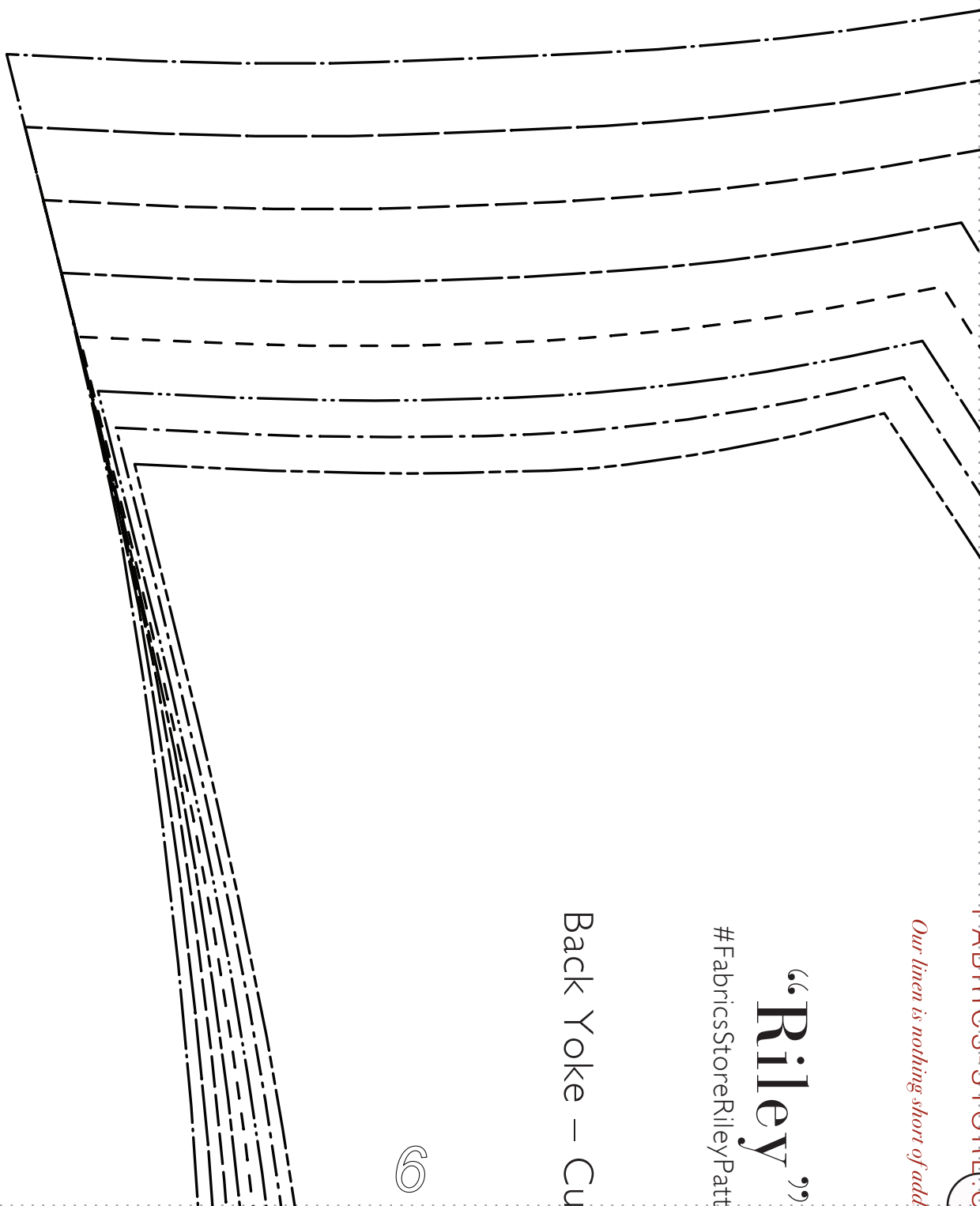

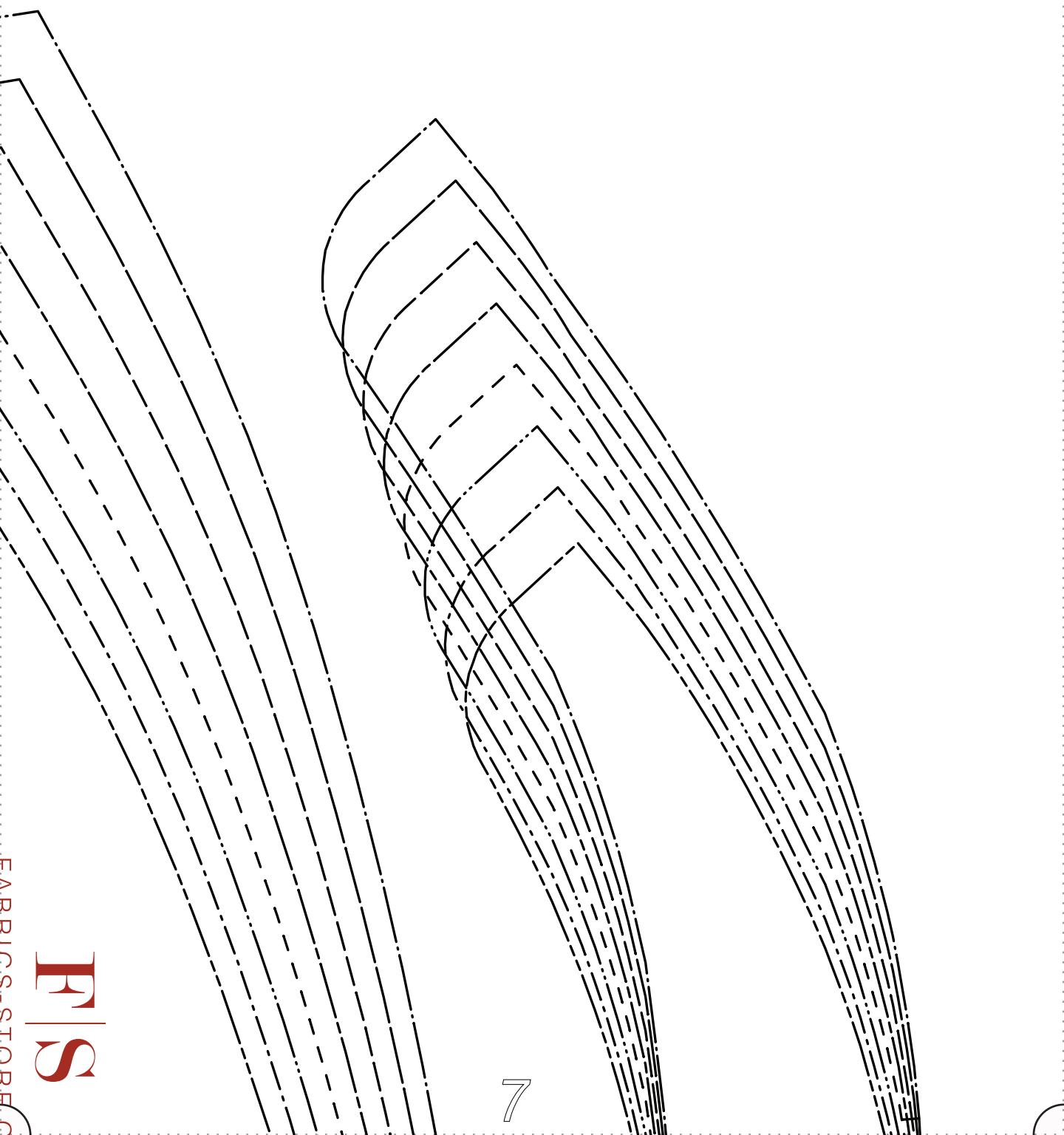

3/4" Seam Allowance

F|S

FABRICS-STORE.COM

Our linen is nothing short of addicting

“Riley”

#FabricStoreRileyPattern

Patch pocket – cut 2

1/2" Seam Allowance

GRAINLINE

1/2" Seam Allowance

1/2" Seam Allowance



ges

un

um

WC

GRAINLINE

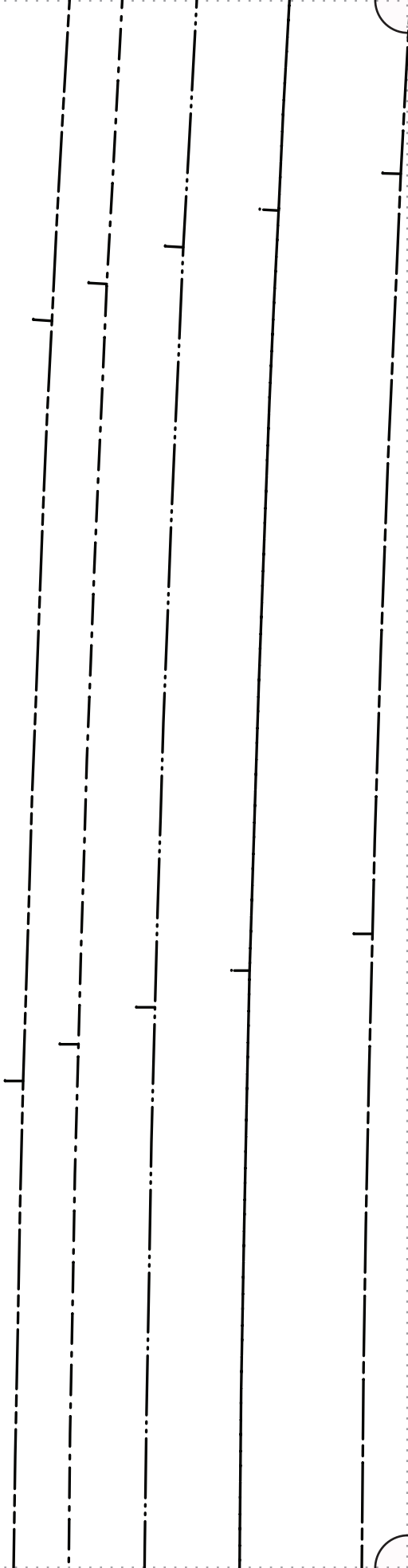

SIZE 0/2
SIZE 4/6
SIZE 8/10
SIZE 12/14
SIZE 16/18
SIZE 20/22
SIZE 24/26
SIZE 28/30

Front

Cut 2 mirror ima

#FabricStoreRileyPattern

“Riley”

Our linen is nothing short of addic

FABRICS-STORE.COM

F|S

“Rilo

#FabricsStore

Back – Cut

SIZE 0/2

SIZE 4/6

SIZE 8/10

SIZE 12/14

SIZE 16/18

SIZE 20/22

SIZE 24/26

SIZE 28/30

All Seam Allowances

Main seam

Neckline/C

Pocket He

Bottom He

l on fold

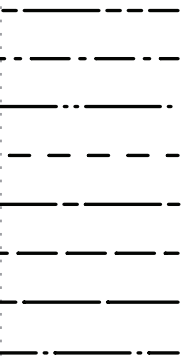

CUT ON FOLD OF FABRIC

ances Included

- ns: 5/8"
- uffs: 3/8"
- em: .75"
- em: .75"

SIZE 20/22
SIZE 24/26
SIZE 28/30

GRAINLINE

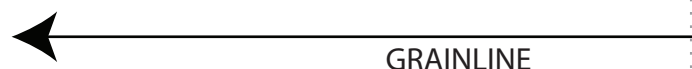

All Seam Allowances Included

- Main seams: 5/8"
- Neckline/Cuffs: 3/8"
- Pocket Hem: .75"
- Bottom Hem: .75"

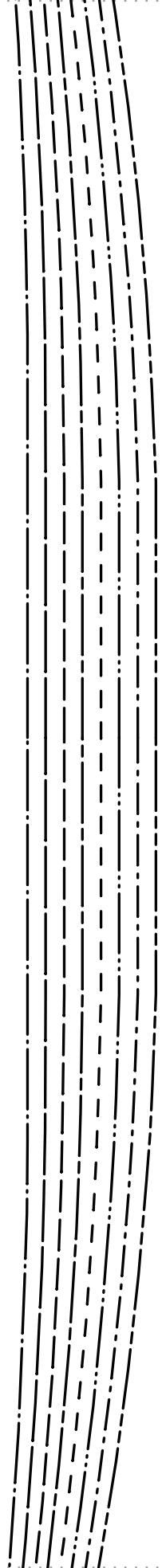

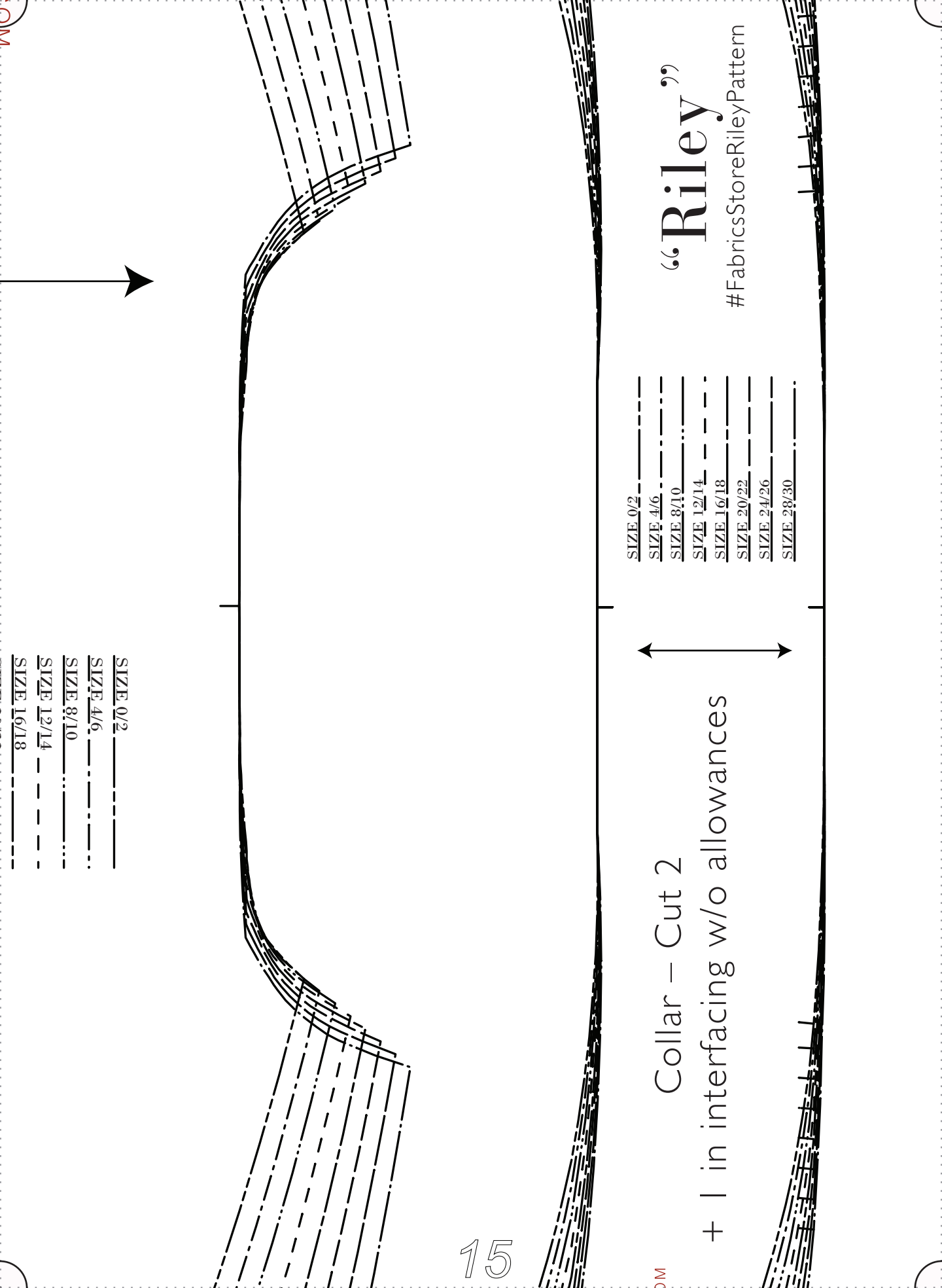

SIZE 0/2
 SIZE 4/6
 SIZE 8/10
 SIZE 12/14
 SIZE 16/18

SIZE 0/2
 SIZE 4/6
 SIZE 8/10
 SIZE 12/14
 SIZE 16/18
 SIZE 20/22
 SIZE 24/26
 SIZE 28/30

Collar – Cut 2

+ 1 in interfacing w/o allowances

“Riley”

#FabricsStoreRileyPattern

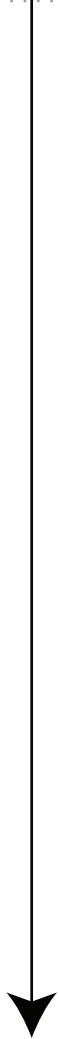
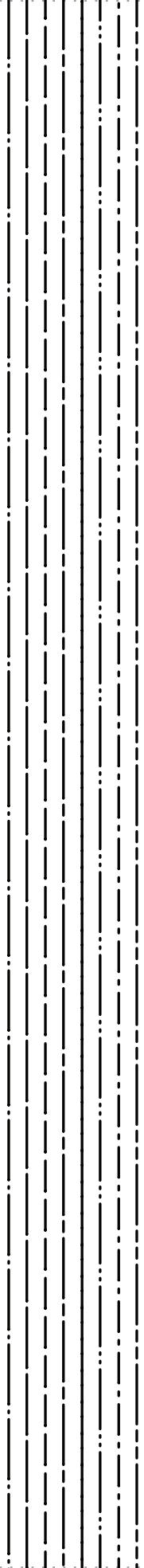

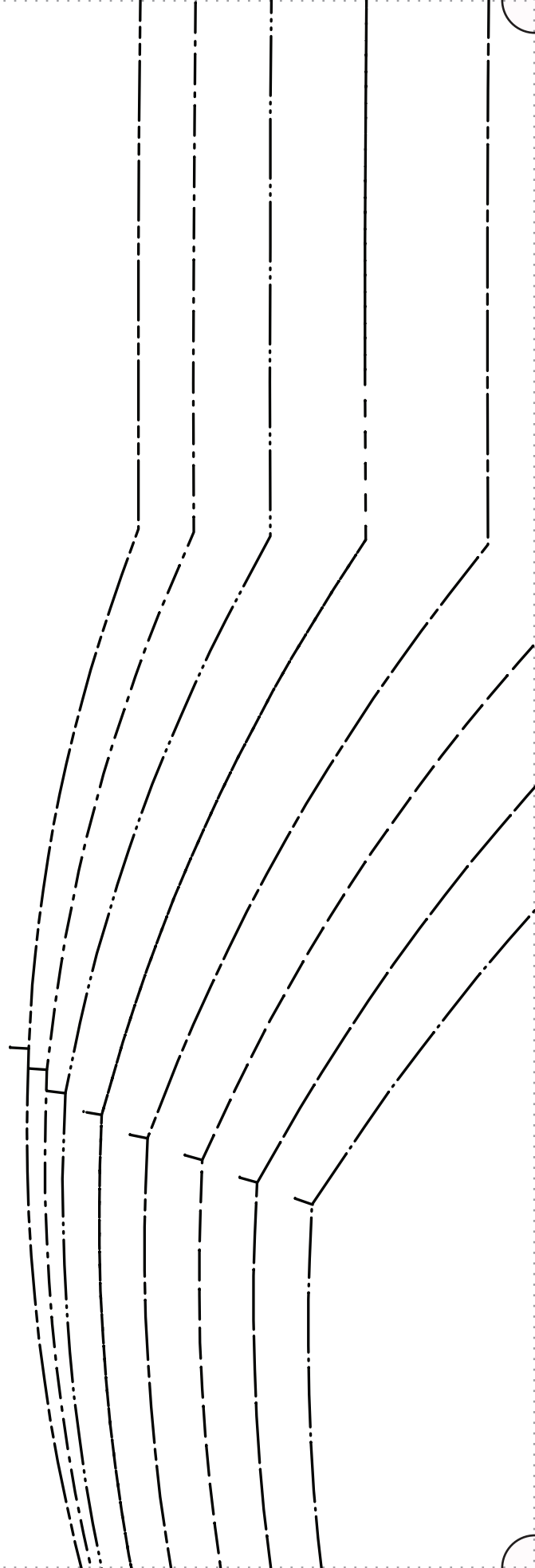
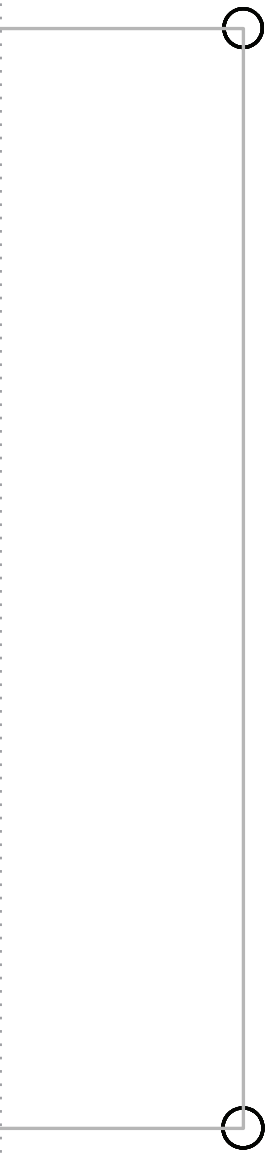

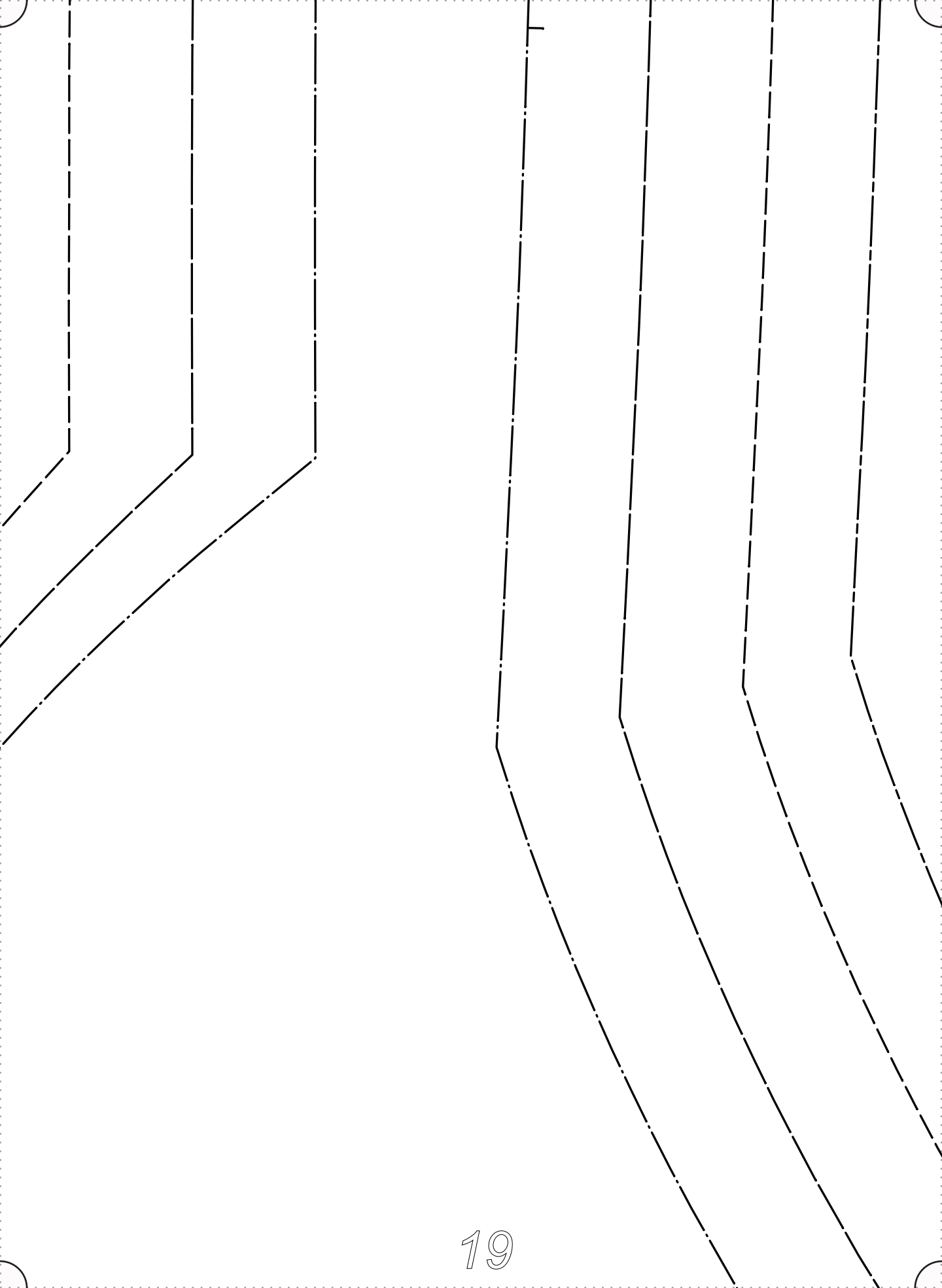

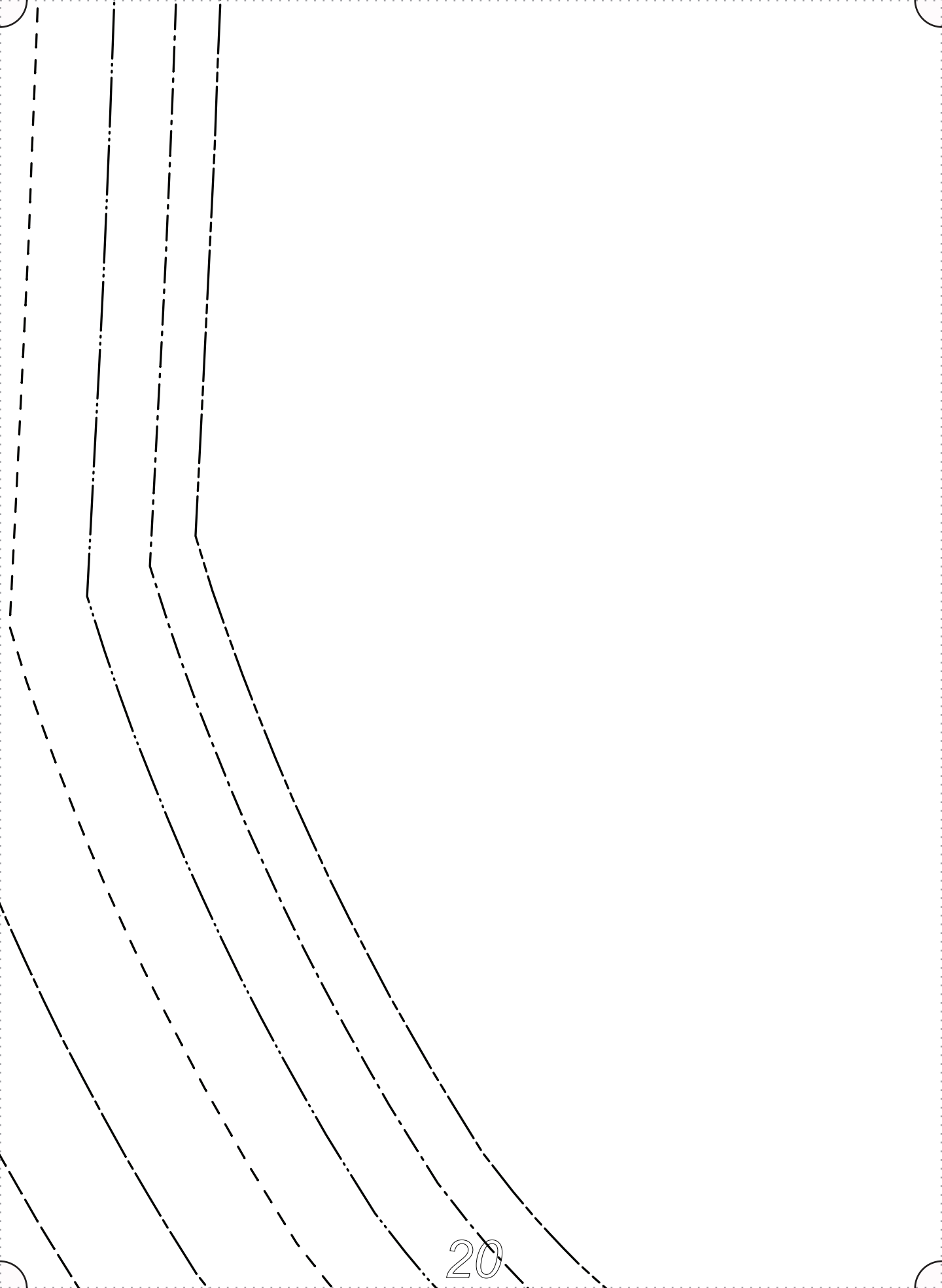

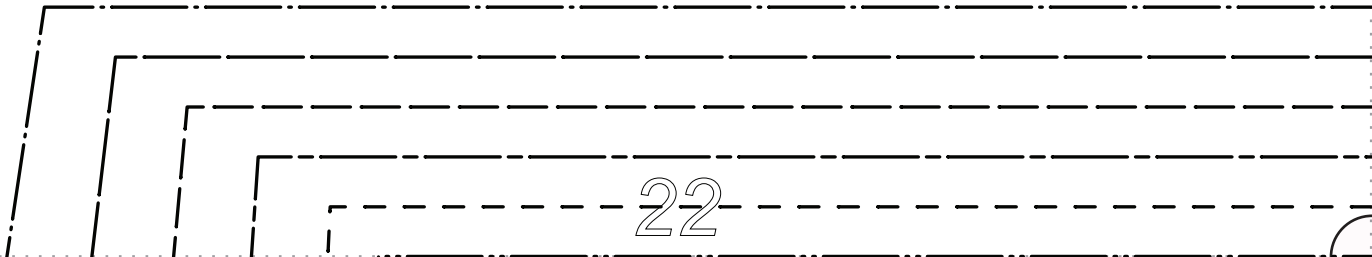
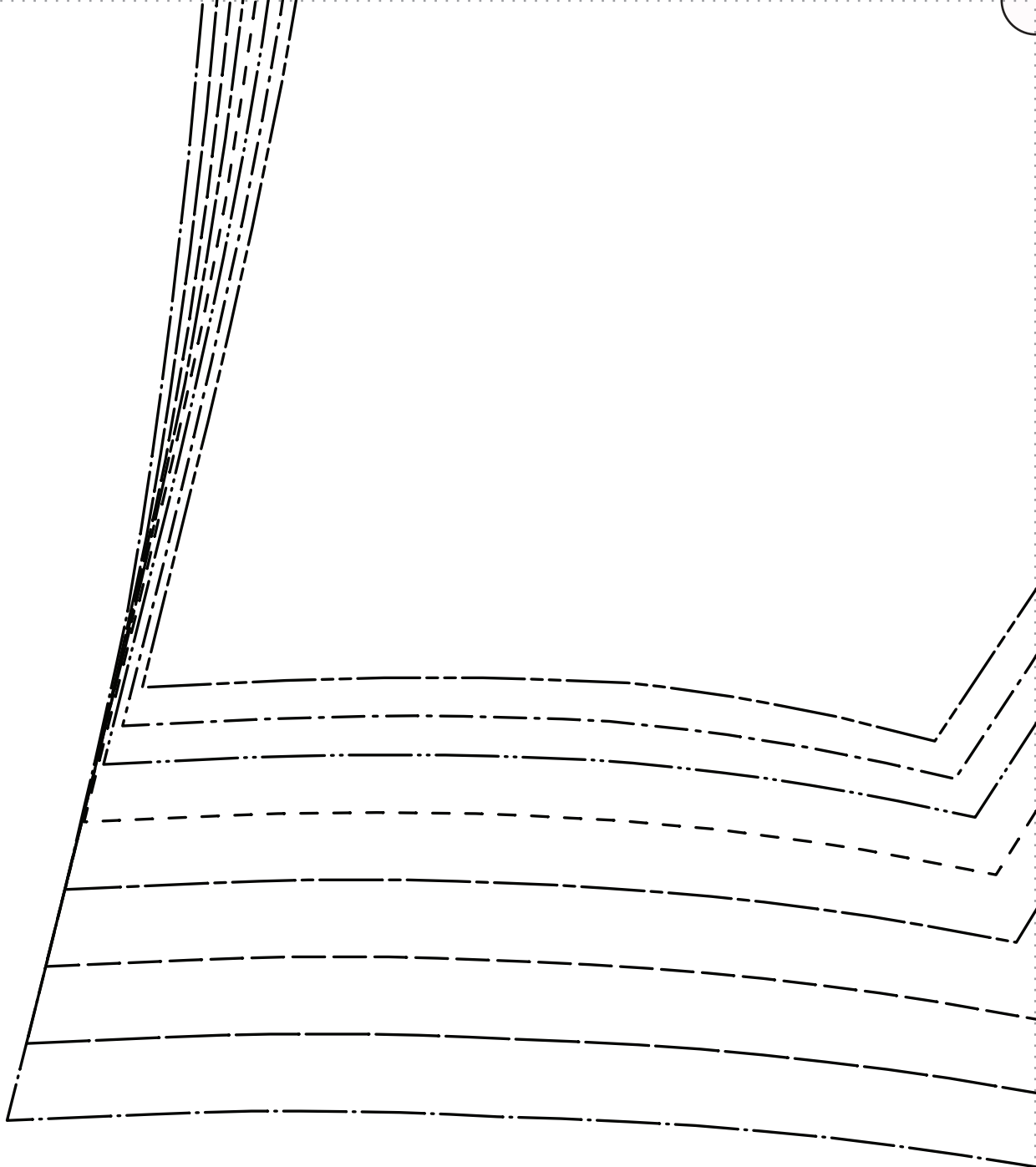



F|S

FABRICS-STORE.CC

Interfacing for button band areas. Cut 2 of interfacing.

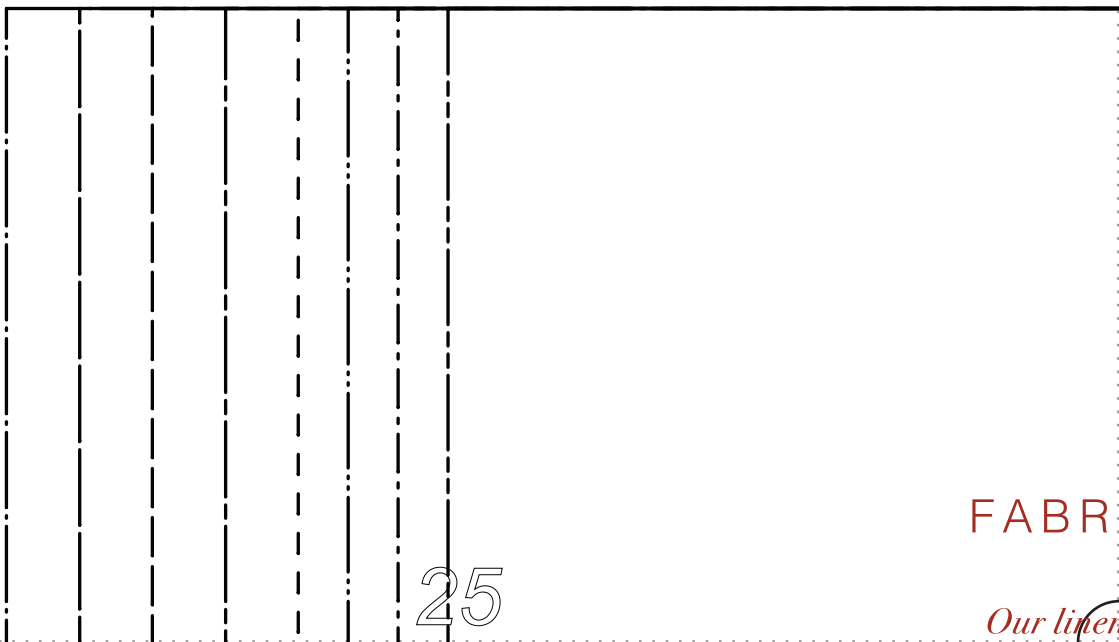
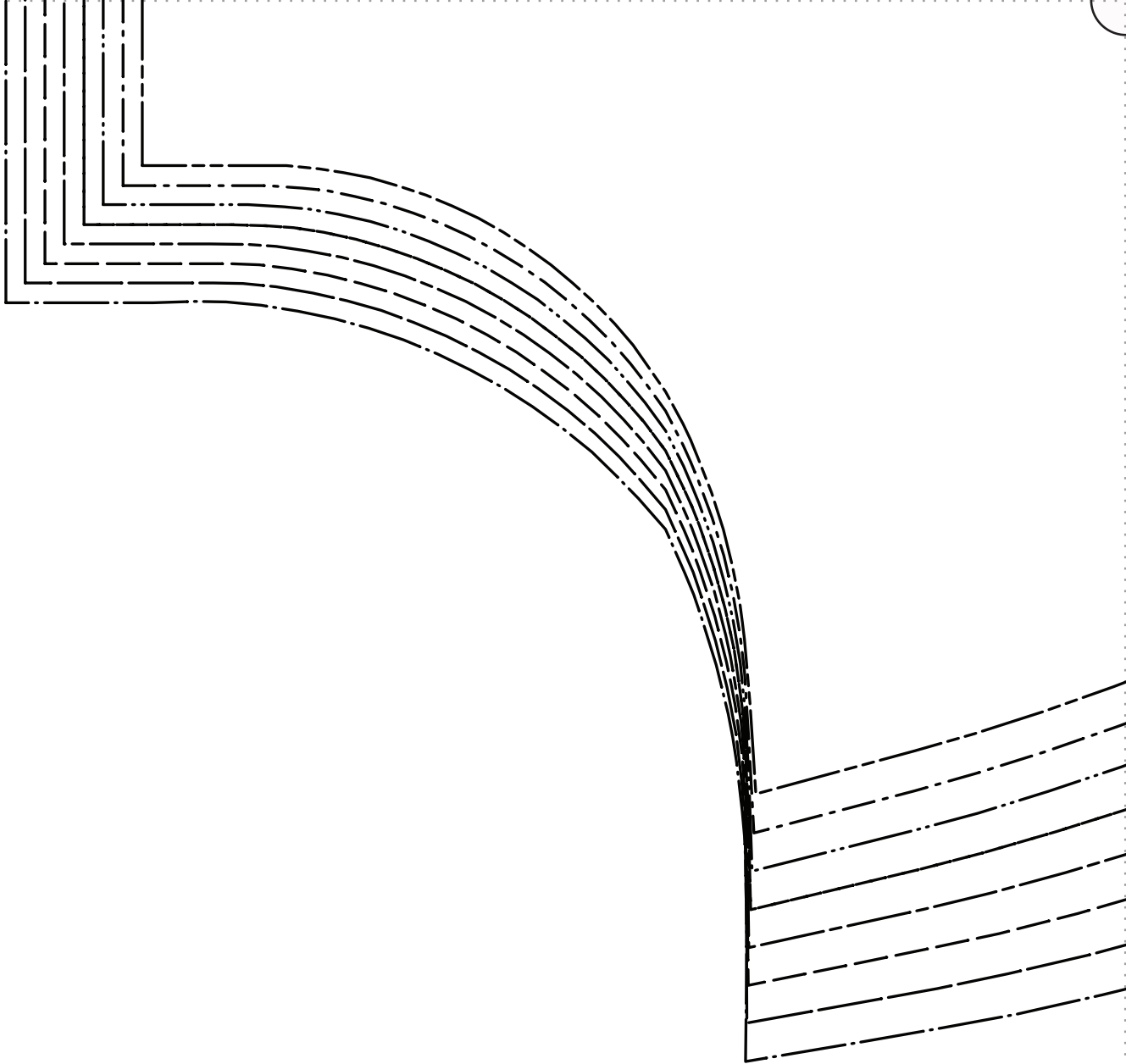

FABR

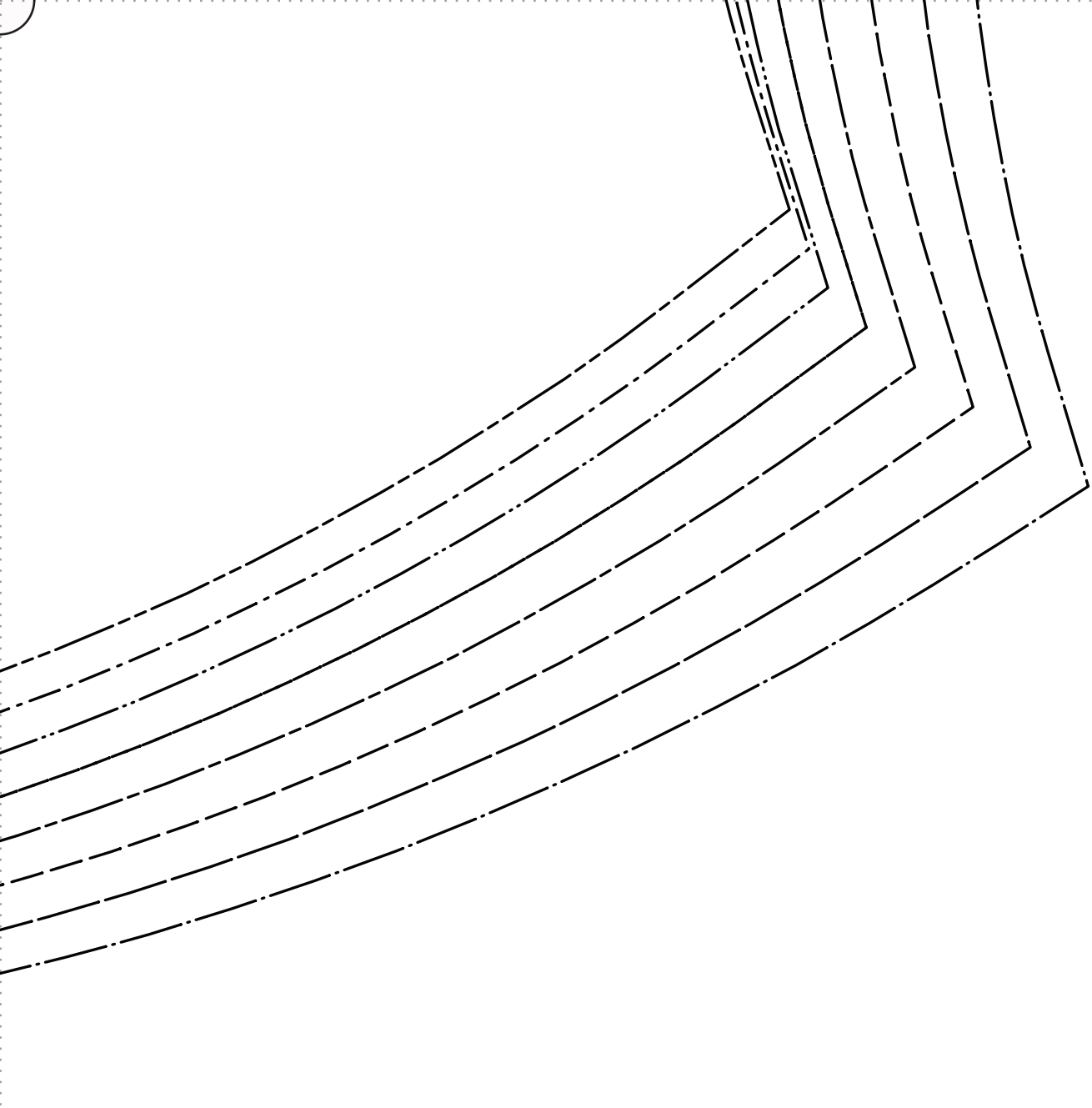

F|S

ICS-STORE.COM

is nothing short of addicting

SIZE 0/2 _____

SIZE 4/6 _____

SIZE 8/10 _____

SIZE 12/14 _____

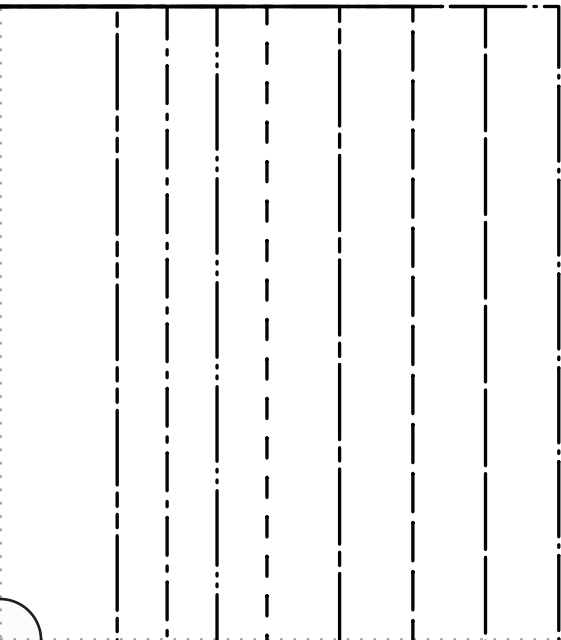



F|S

FABRICS-STORE.COM

Our linen is nothing short of addicting

“Riley”

28



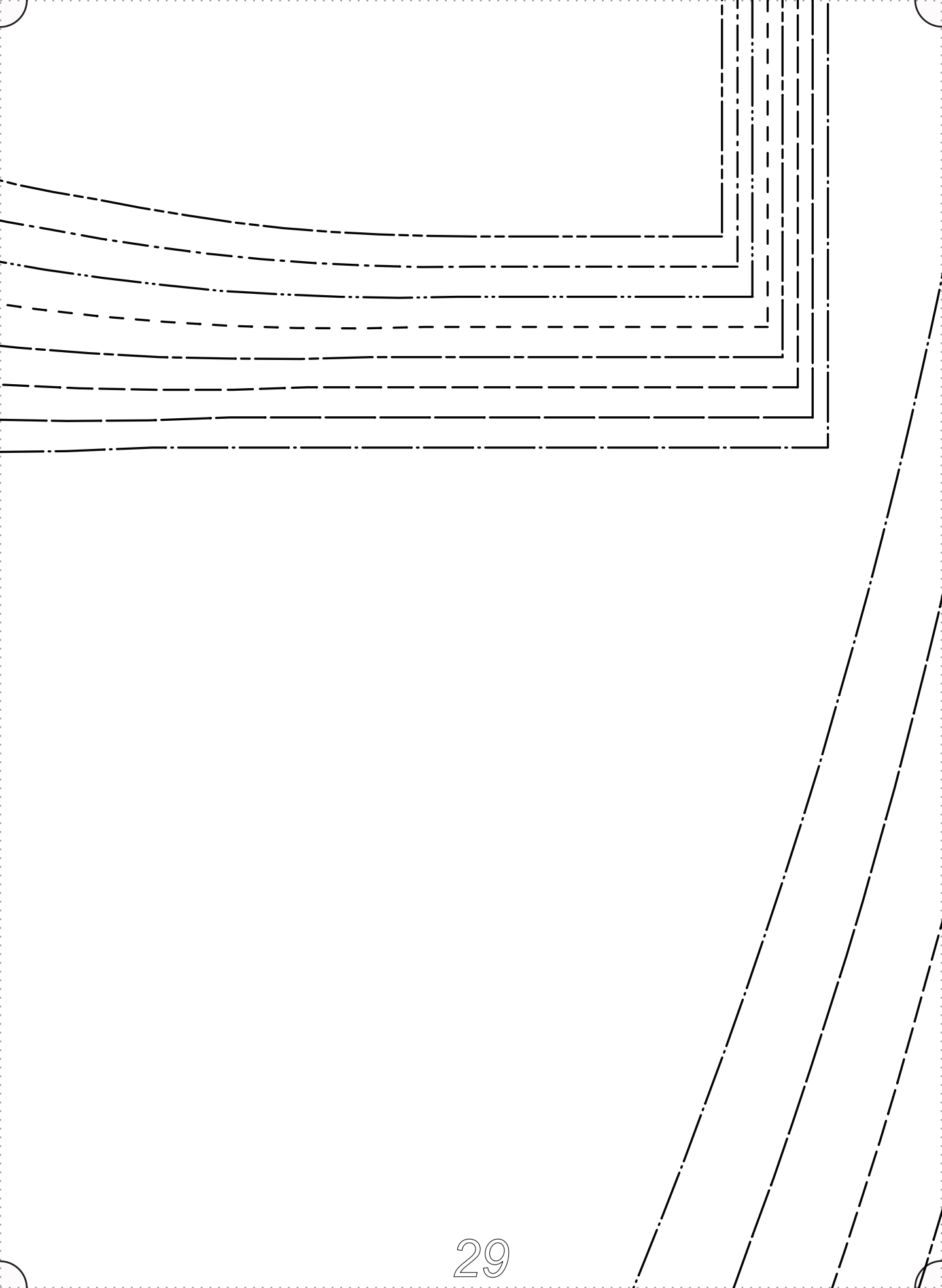

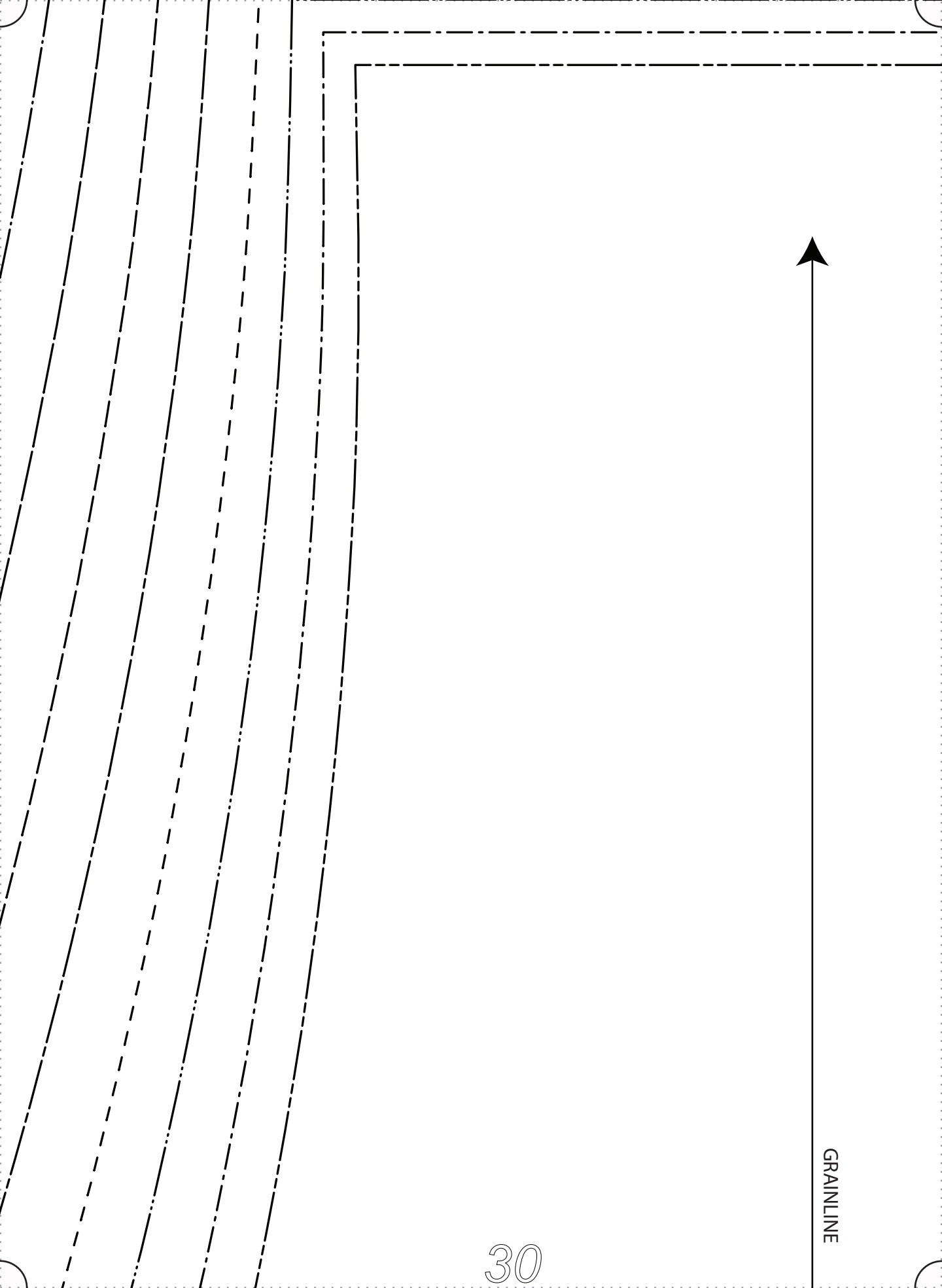

GRAINLINE

30

All Seam Allowances Included
Main seams: 5/8"
Neckline/Cuffs: 3/8"
Pocket Hem: .75"
Bottom Hem: .75"

- SIZE 28/30
- SIZE 24/26
- SIZE 20/22
- SIZE 16/18
- SIZE 12/14
- SIZE 8/10
- SIZE 4/6
- SIZE 0/2

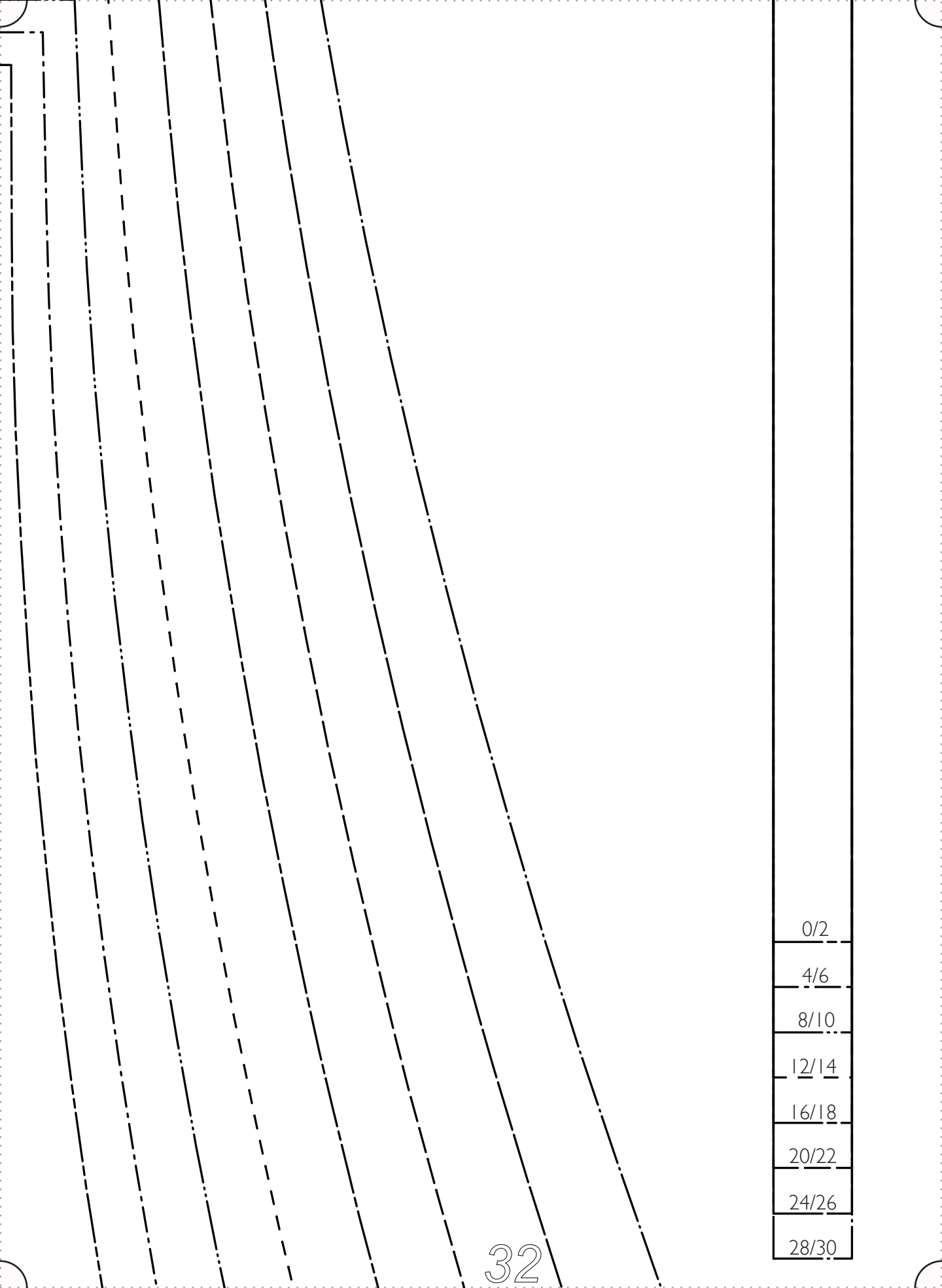

0/2

4/6

8/10

12/14

16/18

20/22

24/26

28/30

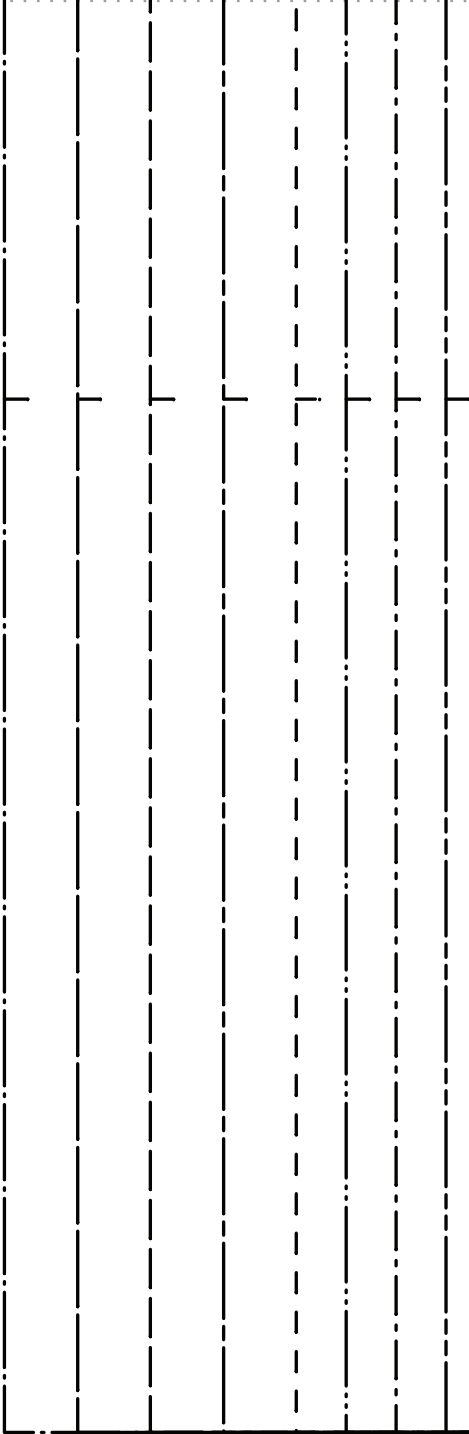

#Fabr

+ 2 halves in interfacing

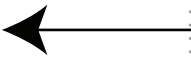

^^FOLD OF FABRIC^^

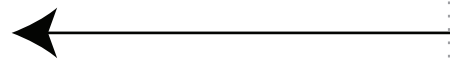

SIZE 16/18 _____
SIZE 20/22 _____
SIZE 24/26 _____
SIZE 28/30 _____

Riley™

icsStoreRileyPattern

uff – cut 2

ing without seam allowances

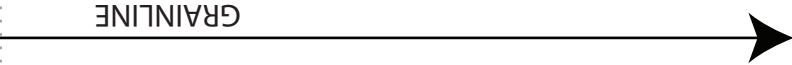

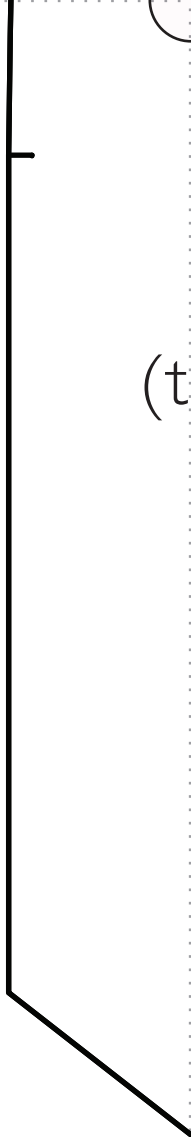
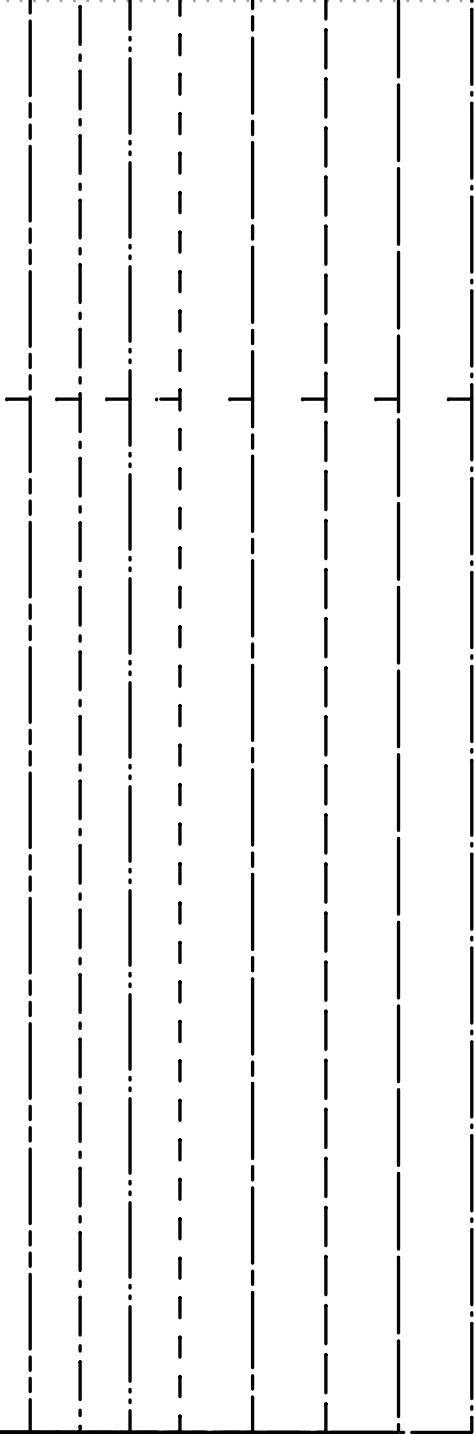

F|S

FABRICS-STORE.COM

Our linen is nothing short of addictive

“Riley”

#FabricStoreRileyPattern

Belt – cut

GRAINLINE

Inseam pockets – cut 4
(two pairs of mirror images)

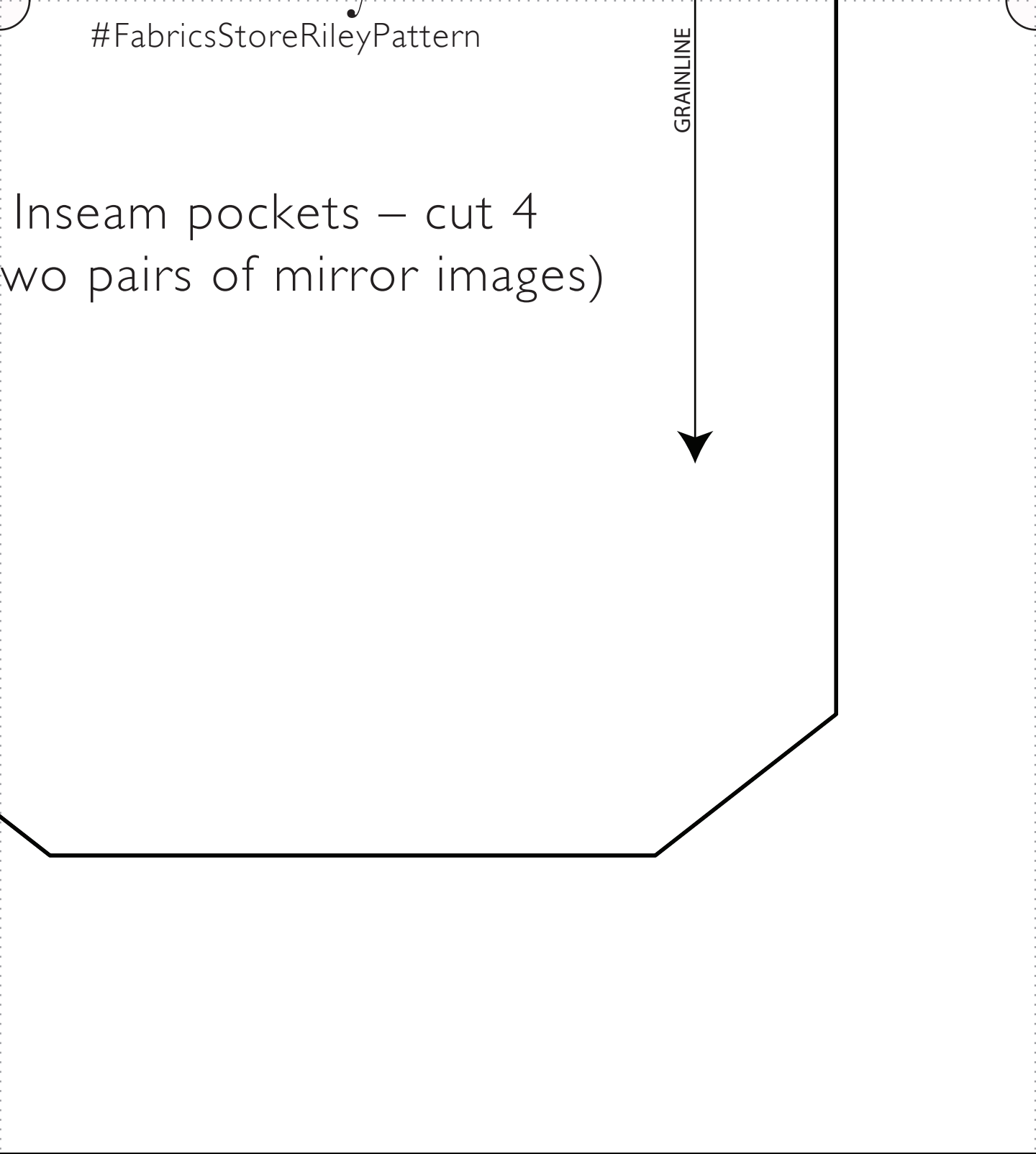

1 on fold of fabric

- SIZE 0/2 _____
- SIZE 4/6 _____
- SIZE 8/10 _____
- SIZE 12/14 _____
- SIZE 16/18 _____
- SIZE 20/22 _____
- SIZE 24/26 _____
- SIZE 28/30 _____

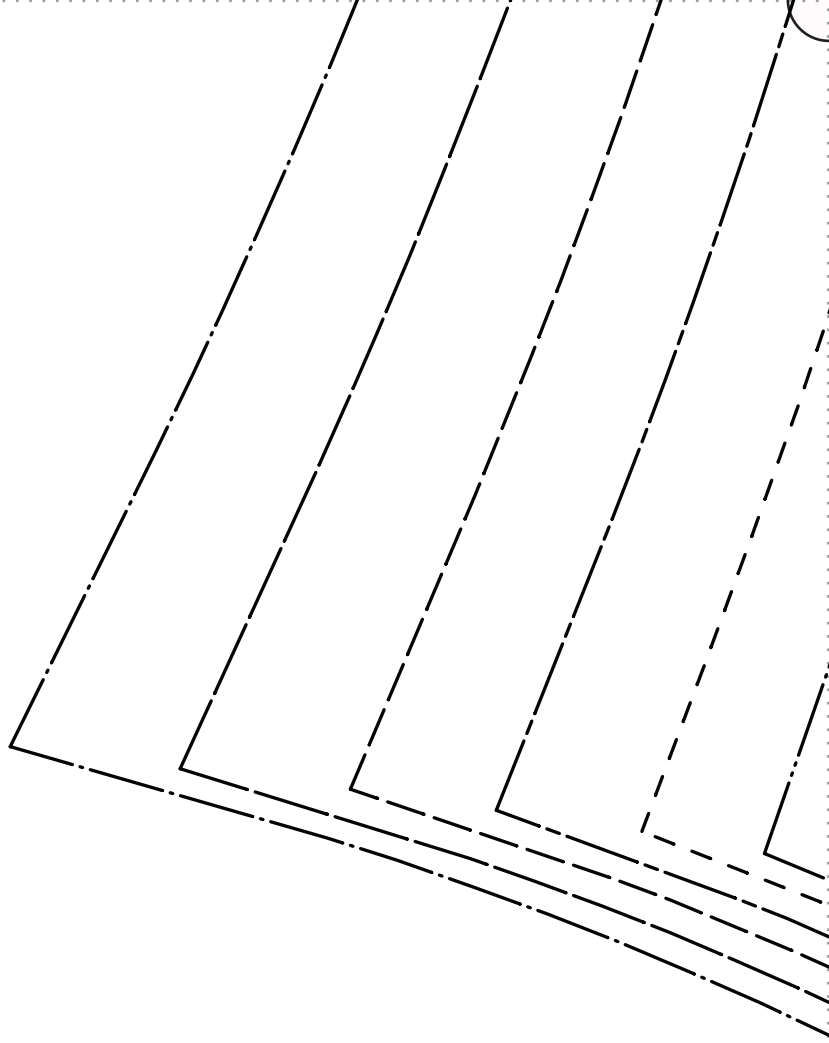

--	--	--	--	--

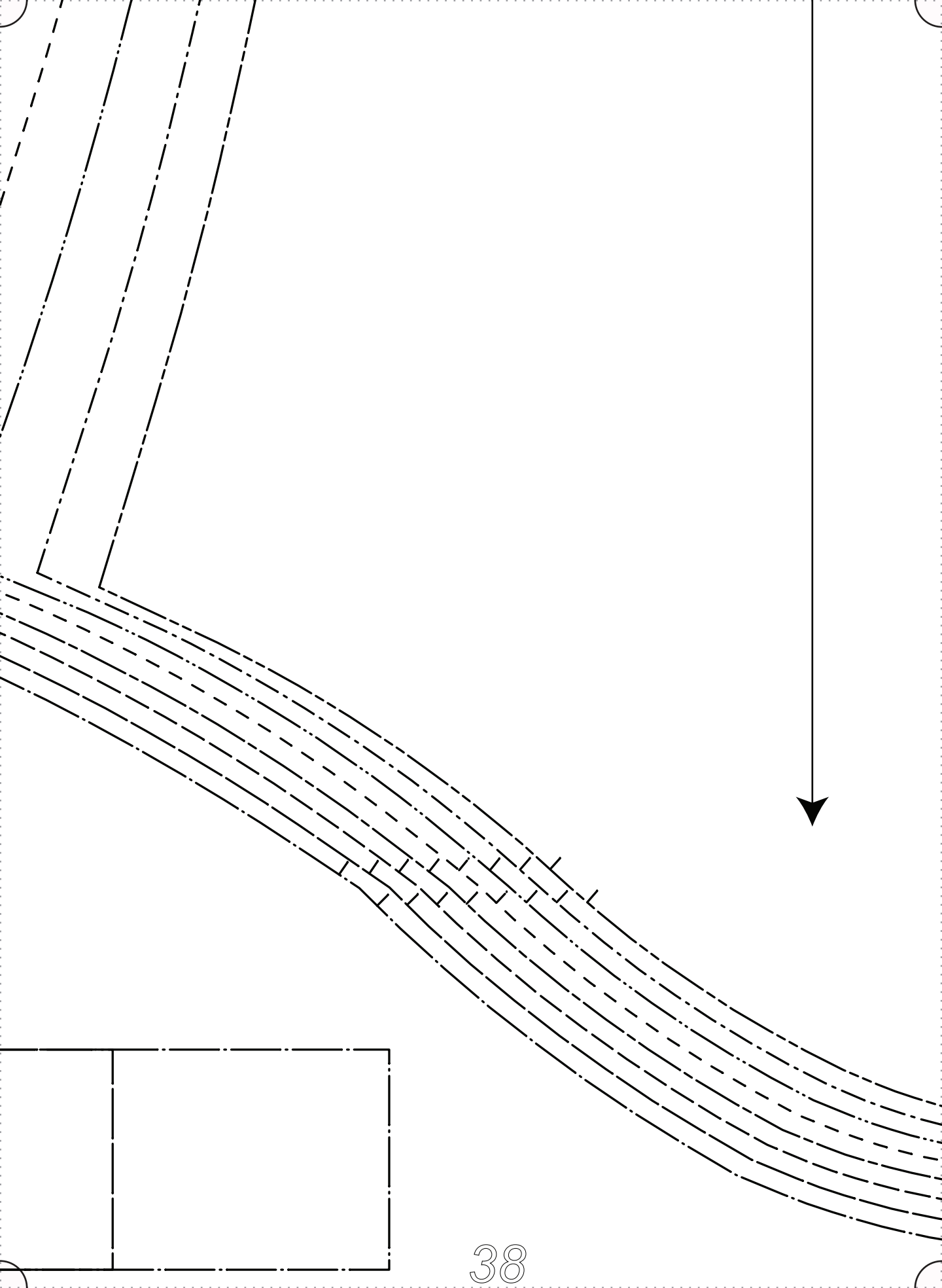

#FabricStoreRileyPattern

“Riley”

Our linen is nothing short of adding

FABRICS-STORE.COM

F|S

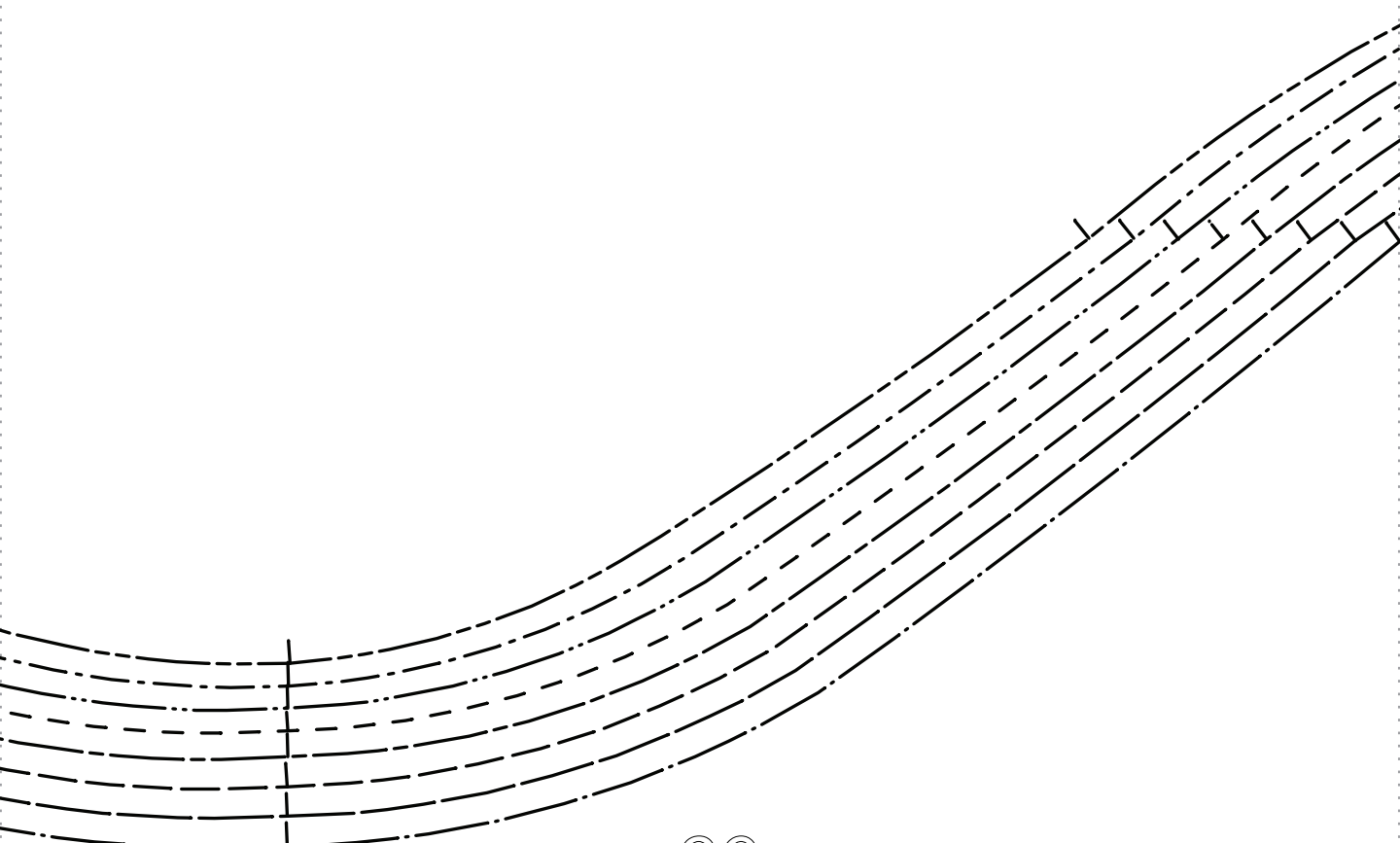

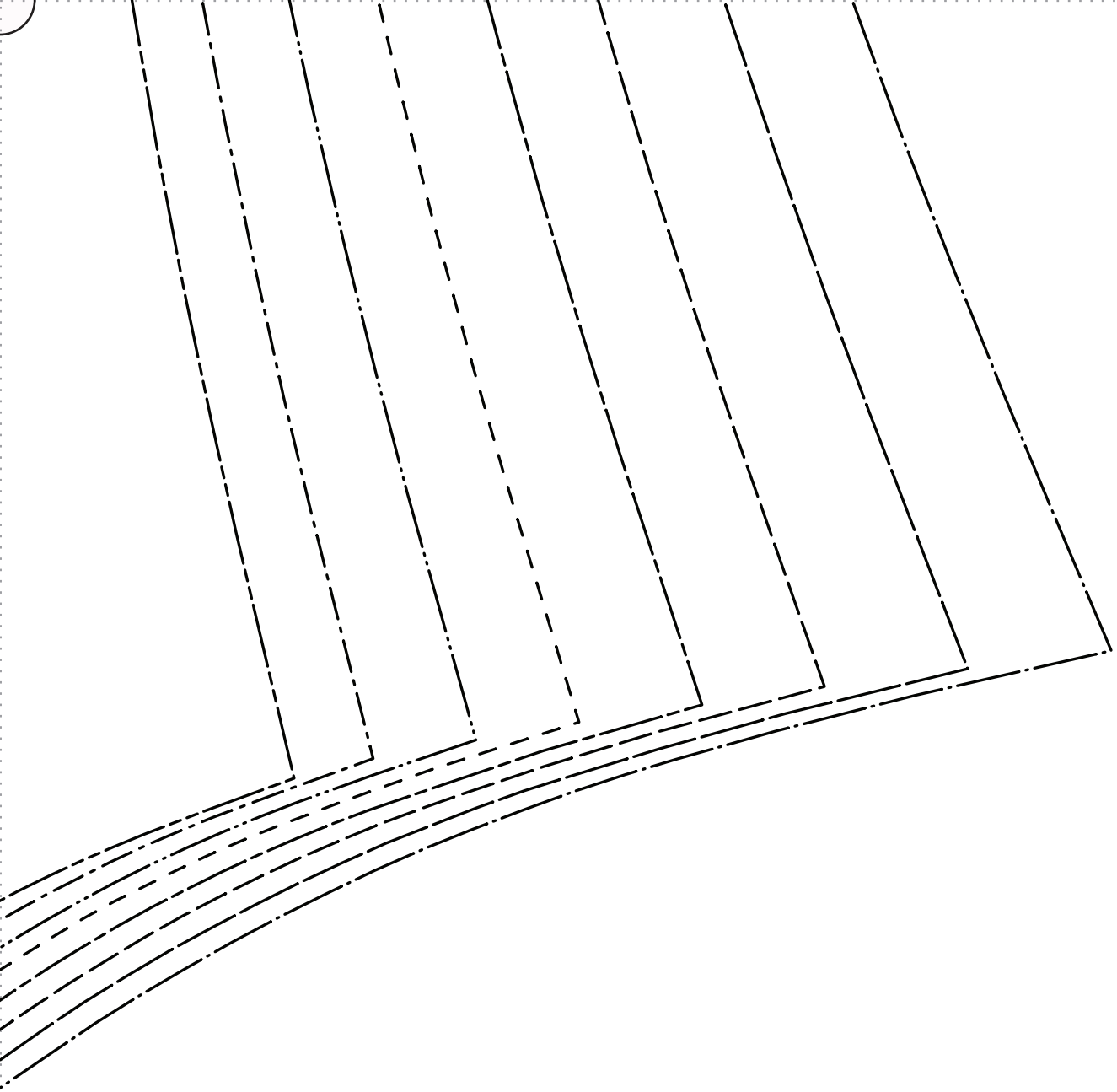

Thank you

*We work hard on making our patterns beautiful
enough to meet your standards.*

*If you feel like sharing praise or helpful criticism,
please send us your comments to ask@fabrics-store.com*