

F|S

FABRICS-STORE.COM

*Our linen is nothing short of addicting*

# OONA DRESS



## FIGURE FLATTERY

*The real magic of an A-Line dress is that it flatters literally all body shapes. This pattern is so versatile and a worthy addition to your sewing experience.*

Available in Ladies Sizes 0/2 to 28/30

866.620.2008 [ASK@FABRICS-STORE.COM](mailto:ASK@FABRICS-STORE.COM) [FABRICS-STORE.COM](http://FABRICS-STORE.COM)

---

# OONA PATTERN

---

*A-Line styles are my all time personal favourites. I like to sew them as they don't require darts or precise measurements, and I like to wear them since they are very flattering and comfortable.*

*Sized for ladies 0/2 to 28/30*

*Simple step-by-step instructions on our blog [The Thread at Fabrics-Store.com](http://TheThreadatFabrics-Store.com)*

---

MASHA IS WEARING IL05I SOFTENED 100% LINEN



Our lovely model Masha is wearing Size 4/6.

# PATTERN DETAILS

#FABRICSSTOREOONAPATTERN



## OONA PATTERN

Ladies Duo Sizes: 0/2 to 28/30

- A-Line dress
- Chest pocket
- Long sleeves
- In-seam pockets

## SEWING INSTRUCTIONS

This pattern is featured on our blog “The Thread” at [Fabrics-Store.com](http://Fabrics-Store.com). There you will find step-by-step photo instructions and can ask questions, post comments, or share your progress. Simply visit: [blog.fabrics-store.com](http://blog.fabrics-store.com) and enter “Oona Pattern” in the search box.

## SIZING & YARDAGE

Ladies Size Guide Based on Body Measurements in Inches

Size	0/2	4/6	8/10	12/14	16/18	20/22	24/26	28/30
Bust	33-34	35-36	37-38	39-40	42-44	46-48	50-52	54-56
Waist	25-26	27-28	29-30	31-32	34-36	38-40	42-44	46-48
Hip	35-36	37-38	39-40	41-42	44-46	48-50	52-54	56-58

Finished Garment Measurements - Approximate in Inches

Size	0/2	4/6	8/10	12/14	16/18	20/22	24/26	28/30
Bust	38	40	42.5	45	49	53	57.5	62
Waist	44	46	48.5	51	55	59	63.5	68
Hips	48	50	52.5	55	59	63	67.5	72

Estimated Yardage - 54" Width Linen\*

Size	0/2	4/6	8/10	12/14	16/18	20/22	24/26	28/30
Yardage*	2 Yards		2 1/3 Yards			3.5 Yards		

\*Allow up to 10% extra fabric for shrinkage.

ALL SEAM ALLOWANCES ARE INCLUDED AND NOTED ON THE PATTERN AND IN THE TUTORIAL.

## “Oona” Sewing Pattern

For instructions visit: [blog.fabrics-store.com](http://blog.fabrics-store.com) and enter “Oona Pattern” in the search box.

**2 Inch  
Square to  
Check Print  
Accuracy**

### PRINT ONLY THIS PAGE FIRST TO CHECK SCALE

IMPORTANT! PRINT AT ACTUAL SIZE, 100%, OR NO SCALING.

Formatted for paper sizes A4 and Letter.

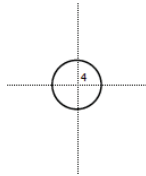

Simply overlap the page margins and align the markings in each corner to complete the circle and tape in place.

#### Layered PDF:

This pattern has embedded layers so you can print all sizes or a single size. See your .pdf viewers 'Layers' menu.

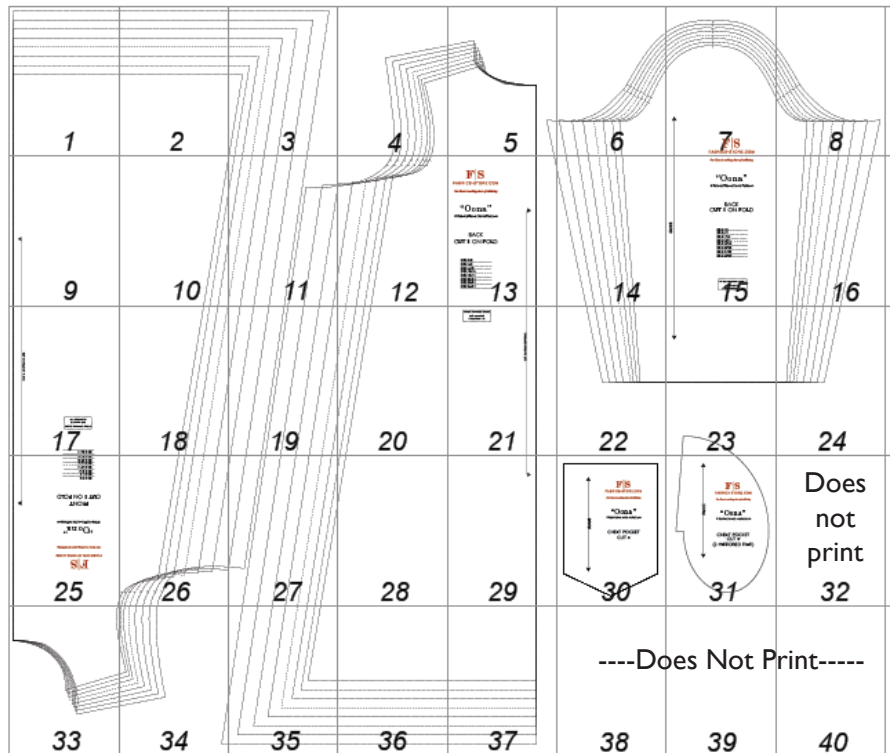

#### All Seam Allowances Included

Main seams: 3/8"  
Bottom Hem: 1.5"

1

2



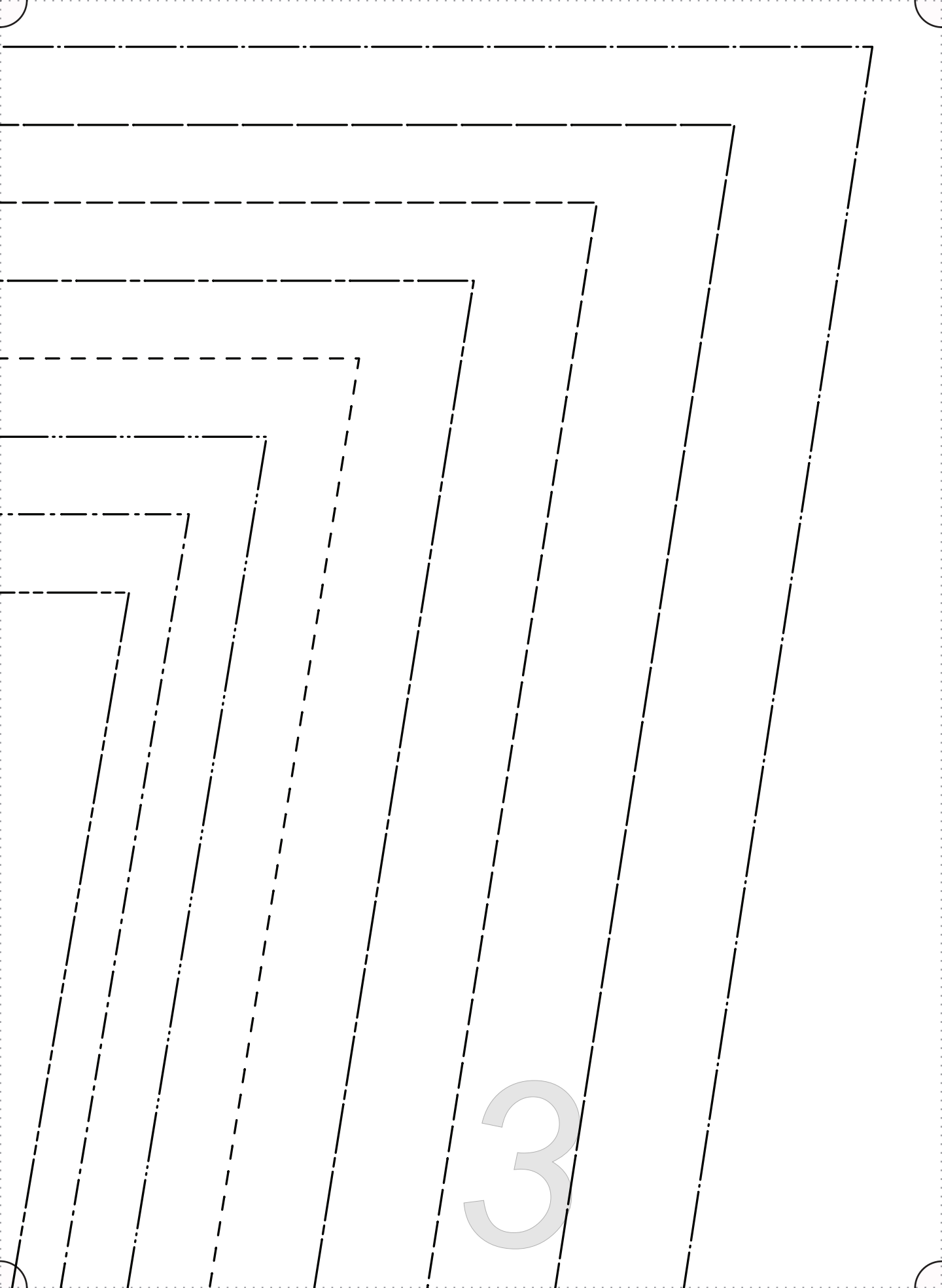



4

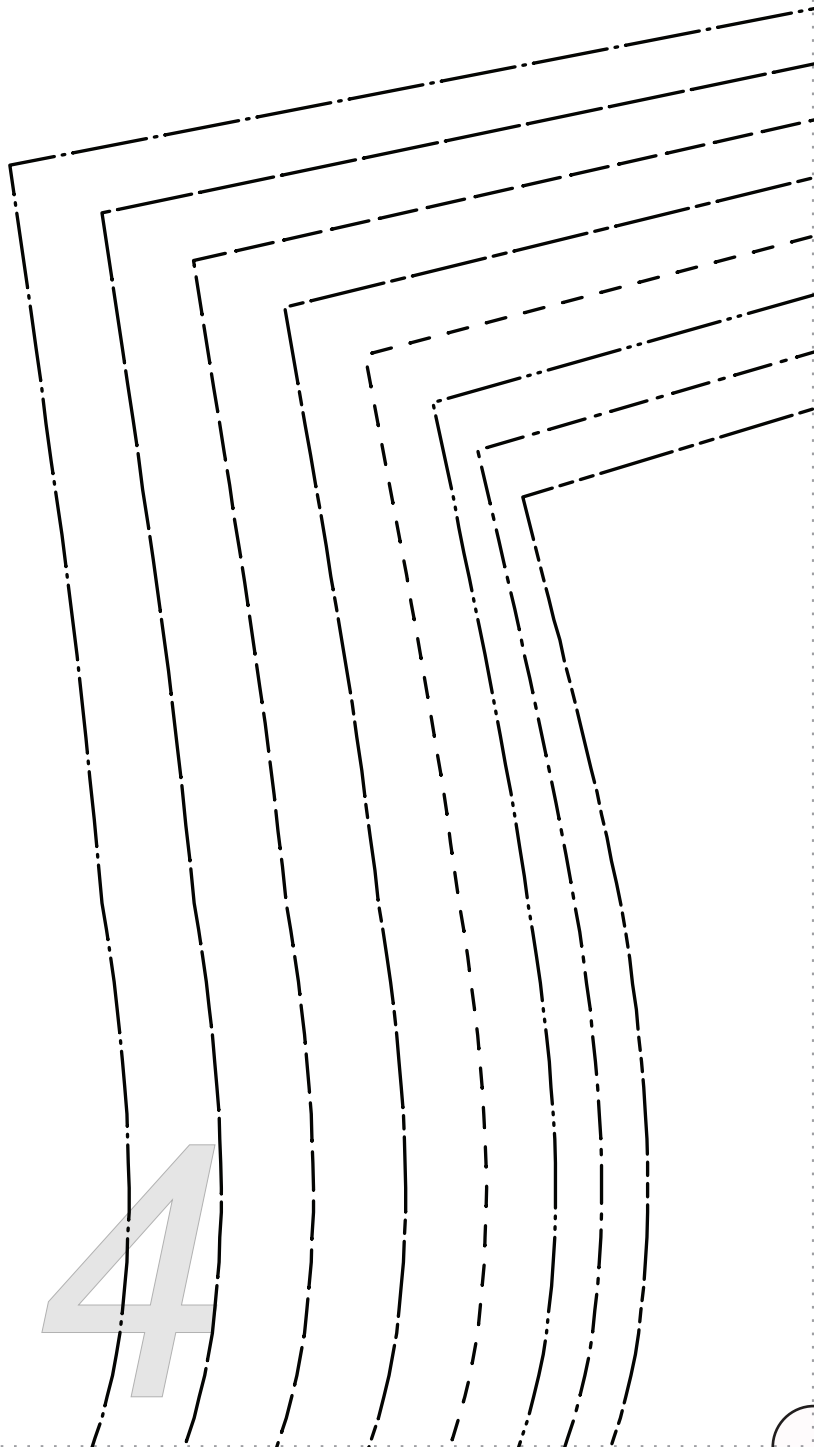

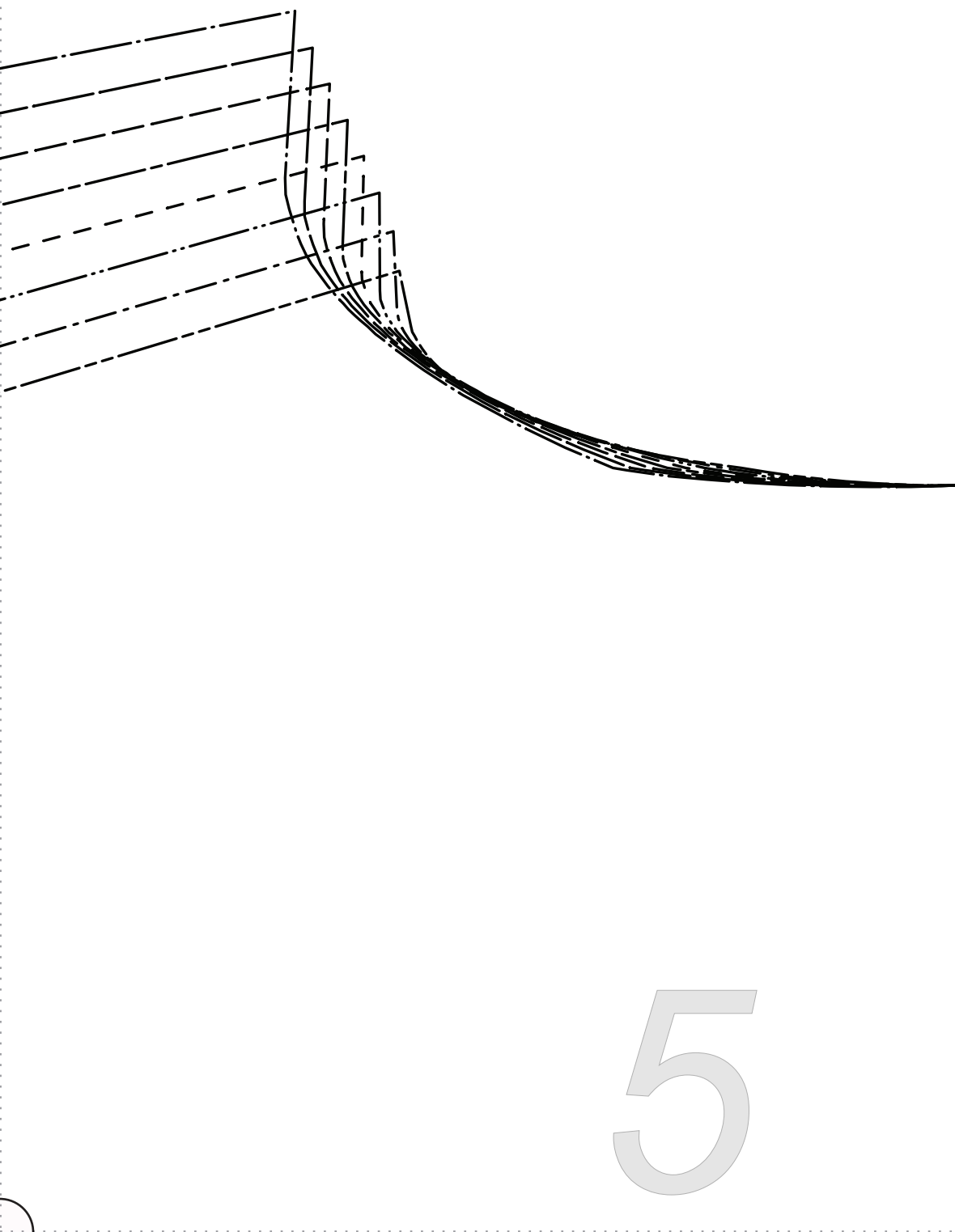

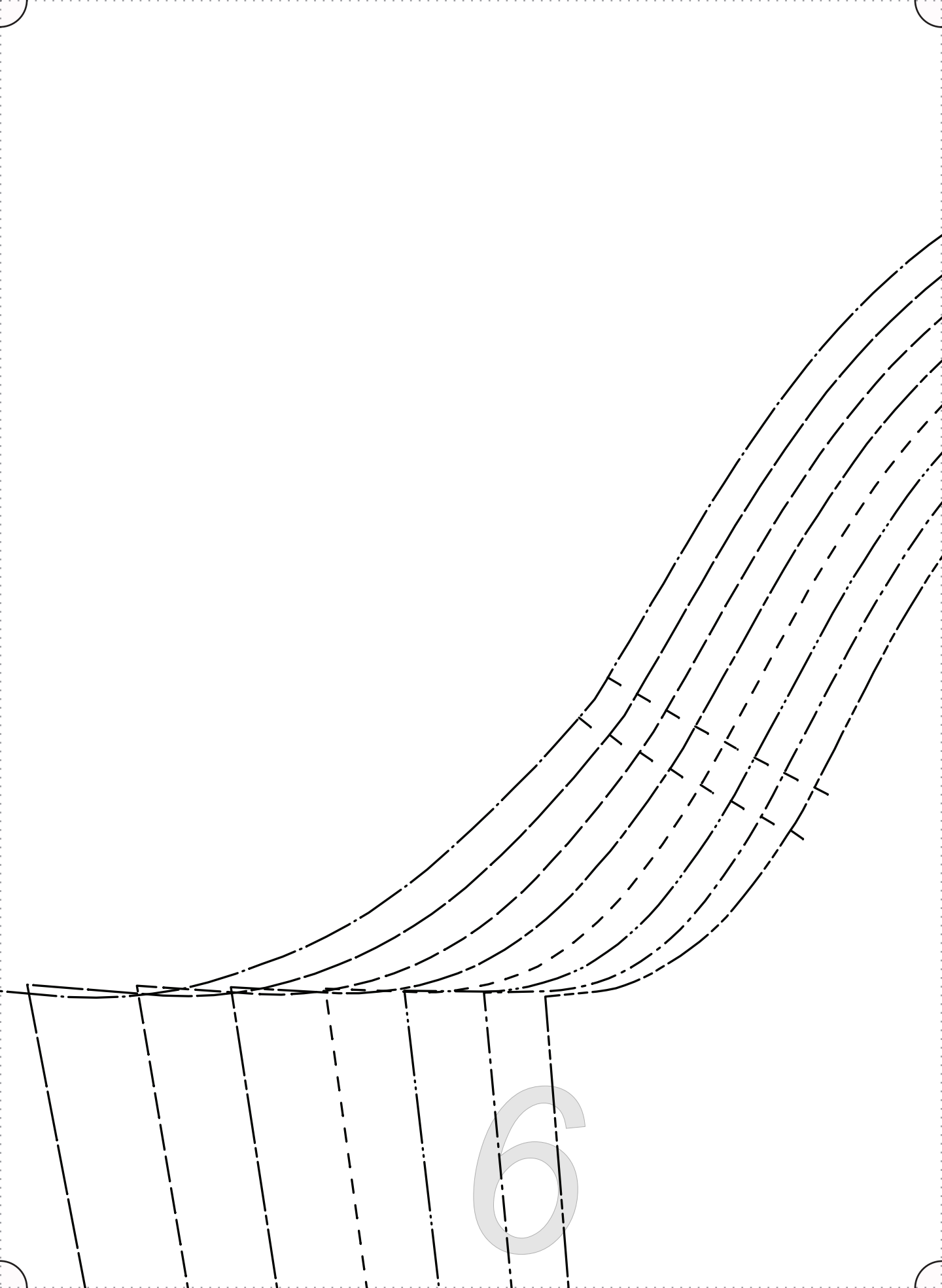

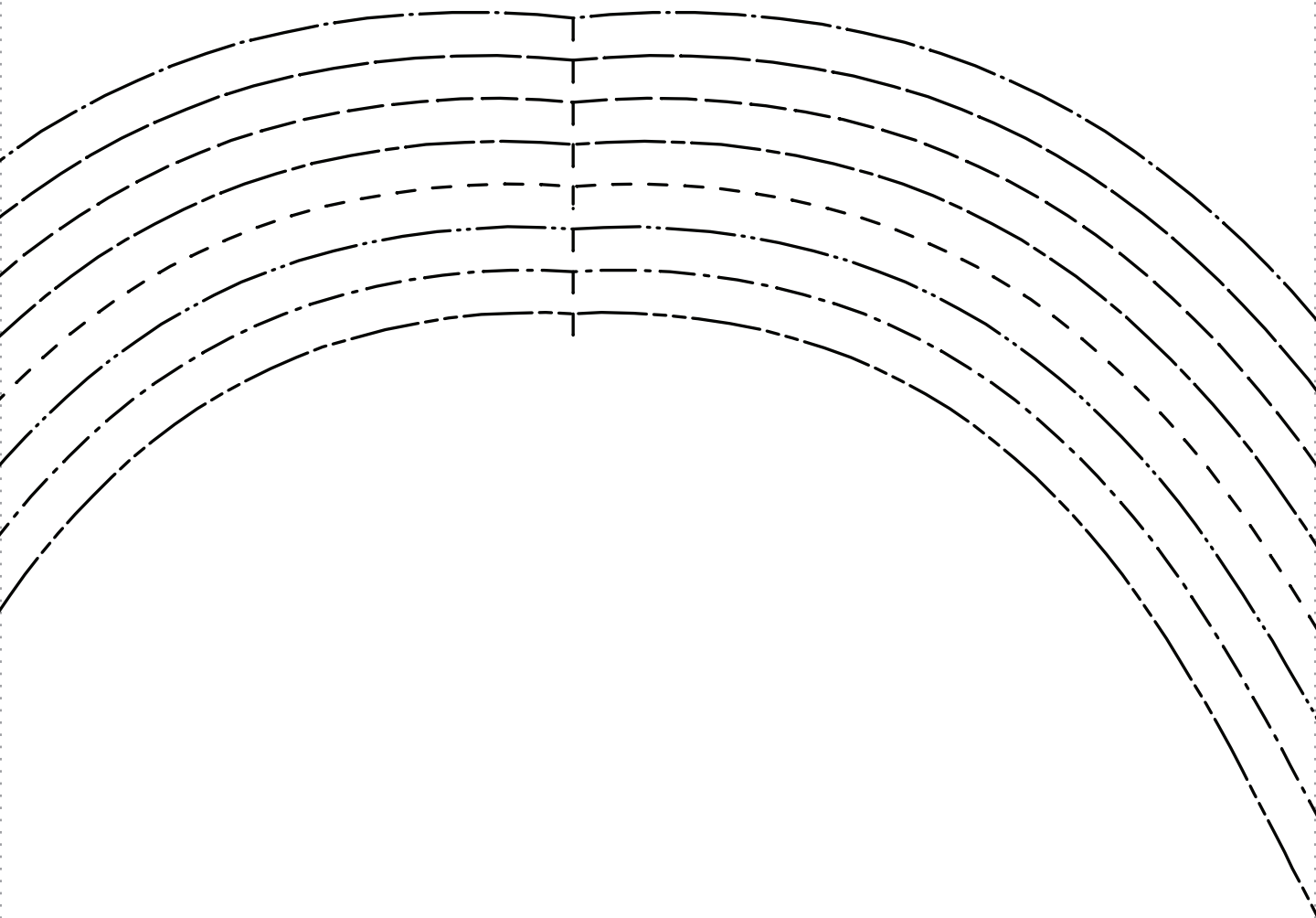

FABRICS-STORE.COM

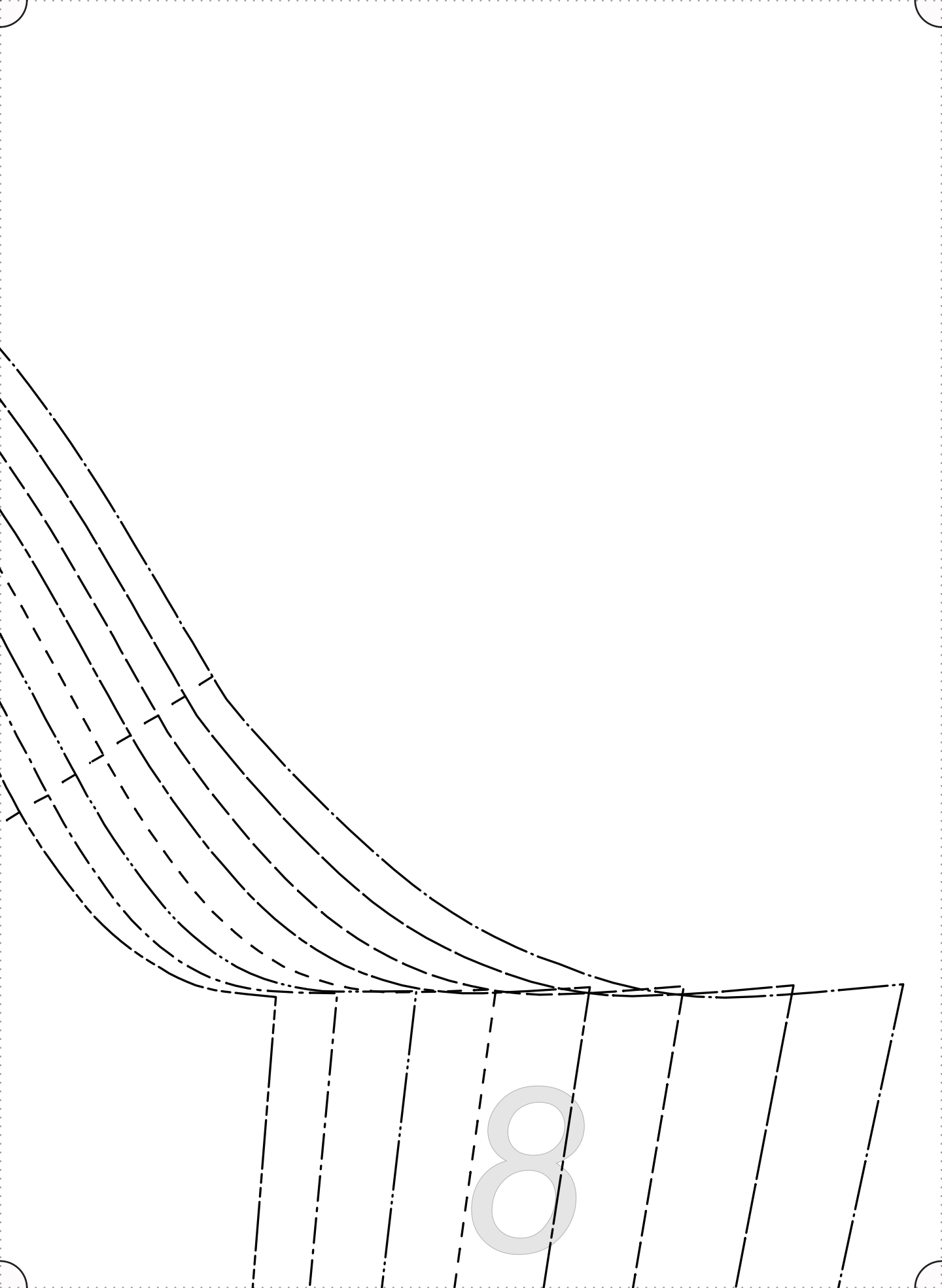

9



10



1

1



12

# F|S

FABRICS-STORE.COM

*Our linen is nothing short of addicting*

## “Oona”

#FabricsStoreOonaPattern

BACK  
CUT | ON FOLD

SIZE 0/2 \_\_\_\_\_

SIZE 4/6 \_\_\_\_\_

SIZE 8/10 \_\_\_\_\_

SIZE 12/14 \_\_\_\_\_

SIZE 16/18 \_\_\_\_\_

SIZE 20/22 \_\_\_\_\_

SIZE 24/26 \_\_\_\_\_

SIZE 28/30 \_\_\_\_\_

13

14

*Our linen is nothing short of addicting*

“Oona”

#FabricsStoreOonaPattern

## SLEEVE CUT 2 MIRRORED

SIZE 0/2

SIZE 4/6

SIZE 8/10

SIZE 12/14

SIZE 16/18

SIZE 20/22

SIZE 24/26

SIZE 28/30

All Seam Allowances Included

Main seams: 3/8"

Bottom Hem: 1.5"

16

17

All Seam Allowances Included  
Main seams: 3/8"  
Bottom Hem: 1.5"

SIZE 28/30

CUT ON FOLD OF FABRIC



18

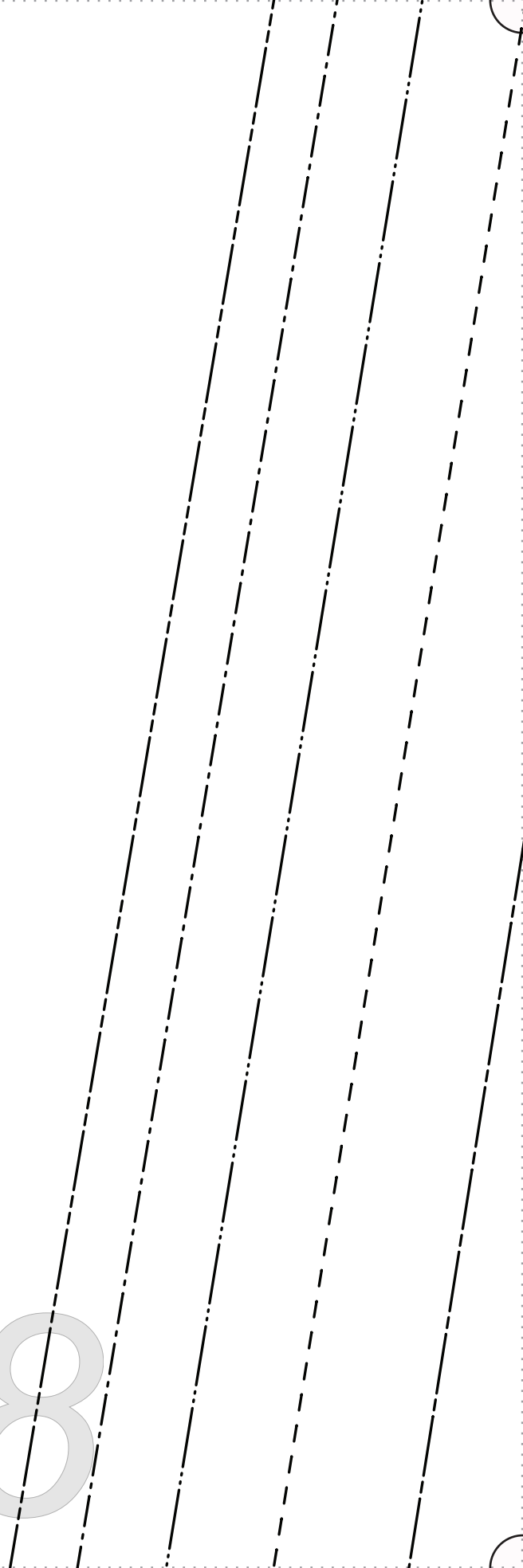

19

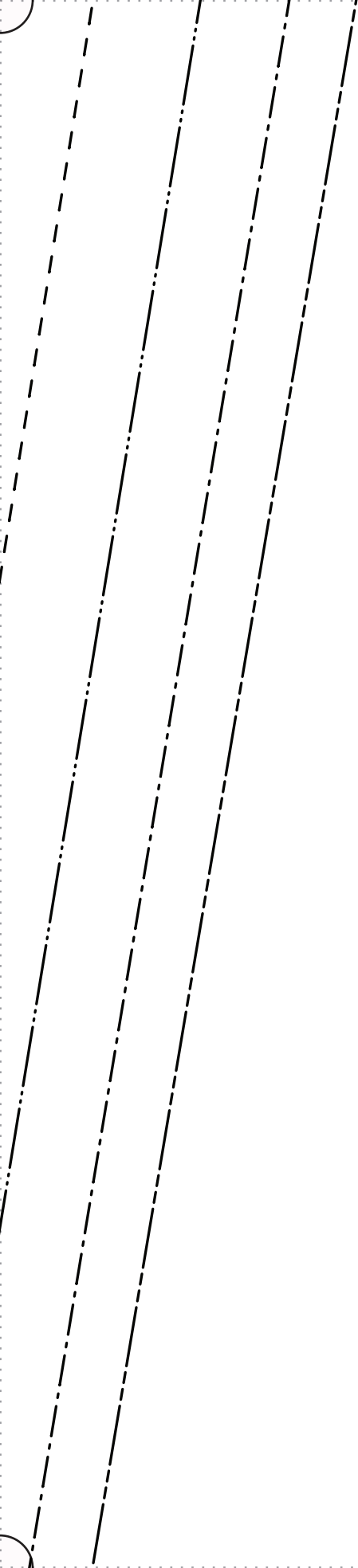

20

**All Seam Allowances Included**

Main seams: 3/8"

Bottom Hem: 1.5"

CUT ON FOLD OF FABRIC

21

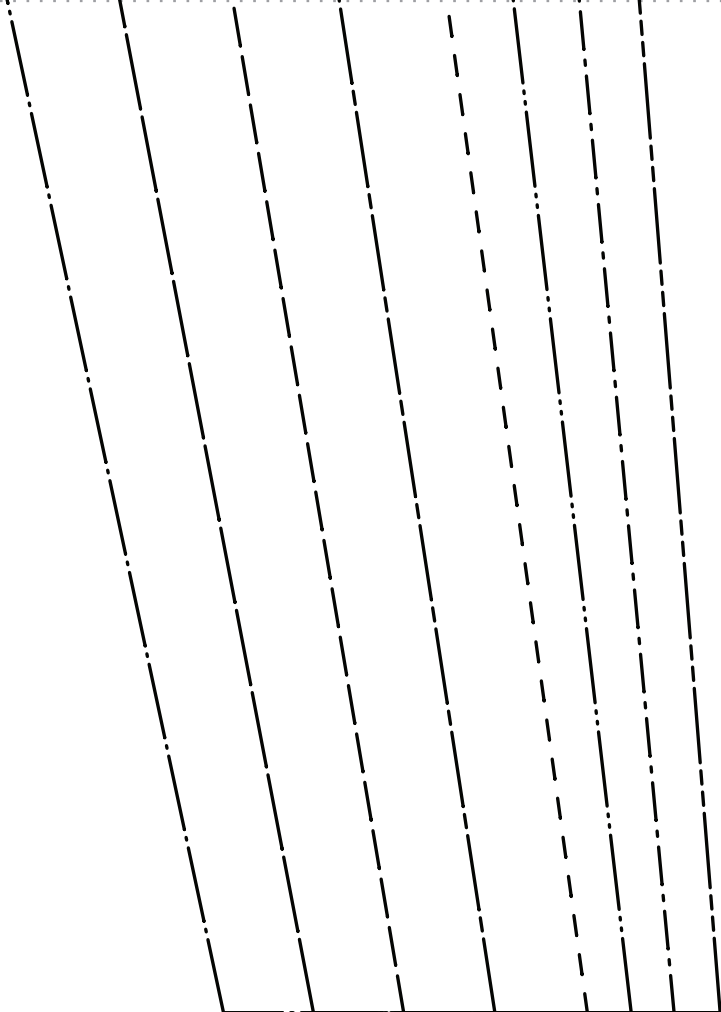

22

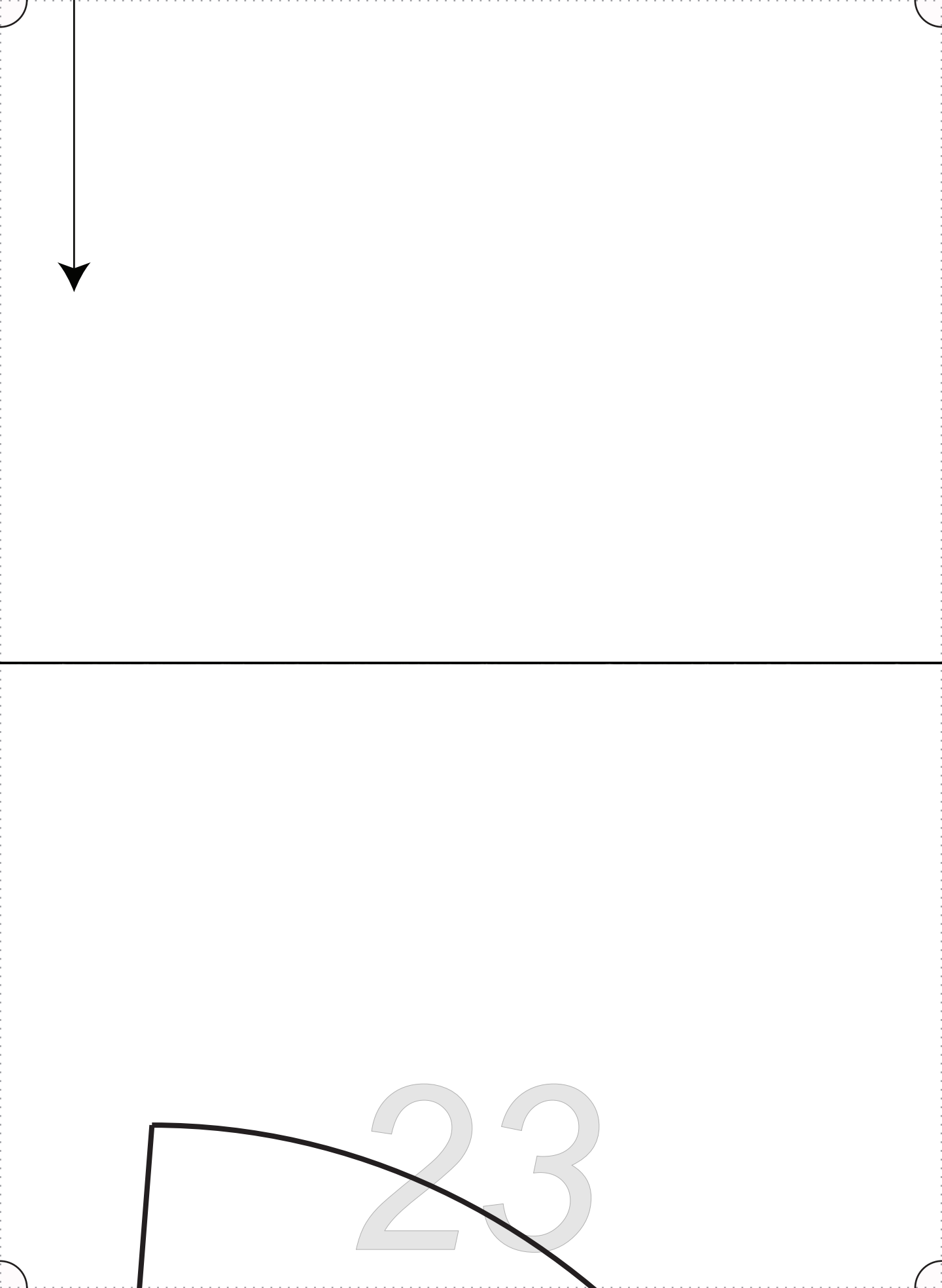

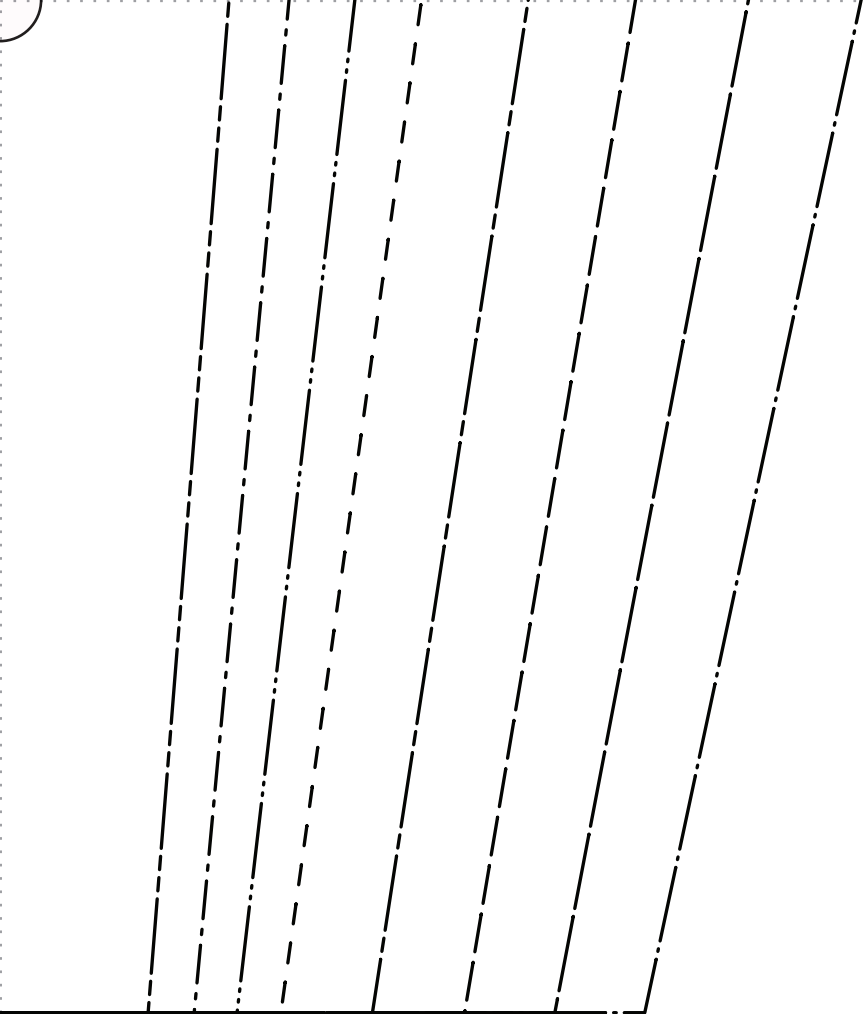



SIZE 0/2	-----
SIZE 4/6	-----
SIZE 8/10	-----
SIZE 12/14	-----
SIZE 16/18	-----
SIZE 20/22	-----
SIZE 24/26	-----

FRONT  
CUT 1 ON FOLD



#FabricStoreOnaPattern

“Ona”

*Our linen is nothing short of adding*

FABRICS-STORE.COM

F|S

25

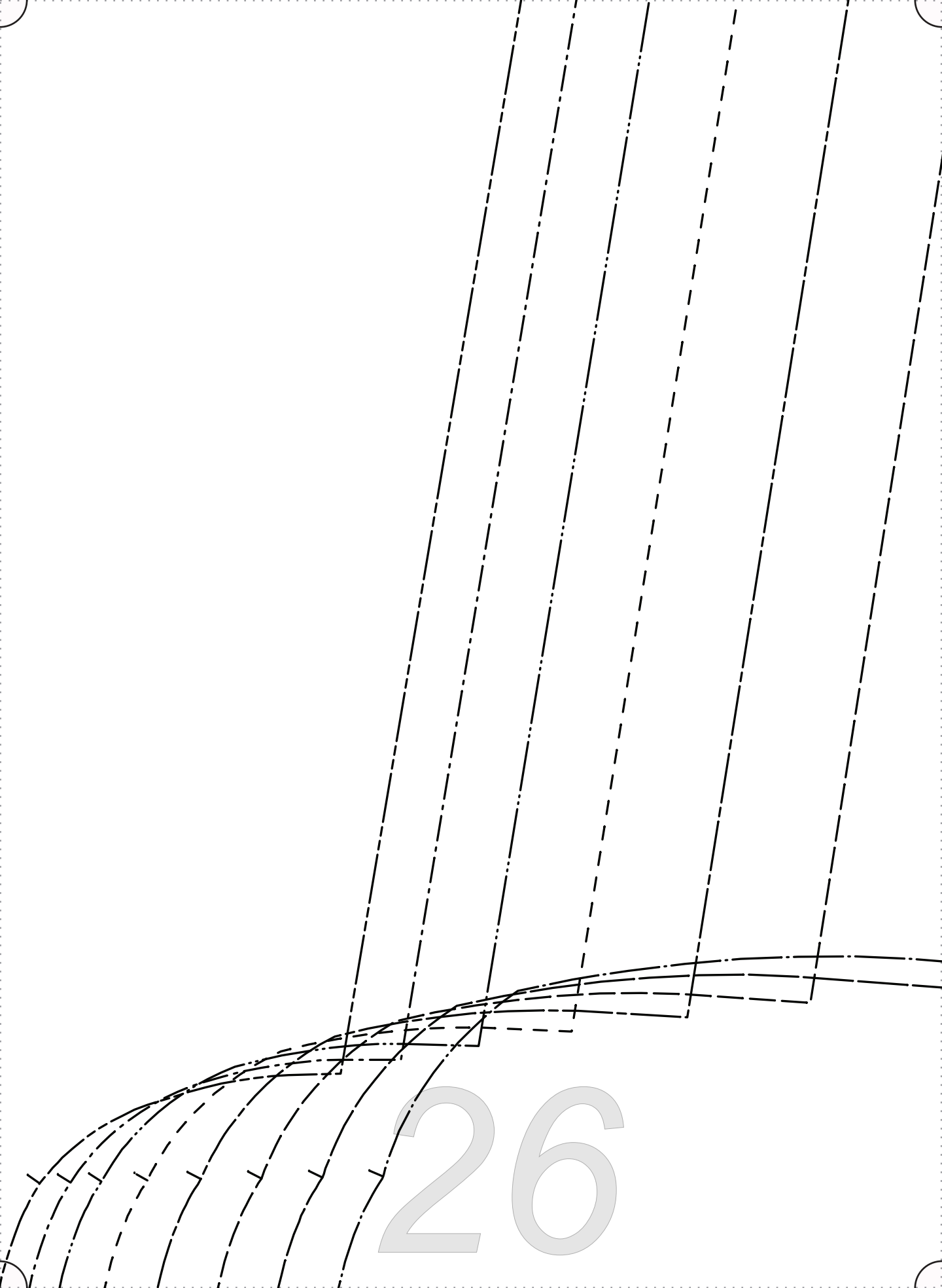

26

27

28





F|S

FABRICS-STORE.COM

*Our linen is nothing short of addicting*

“Oona”

#FabricsStoreOonaPattern

CHEST POCKET  
CUT I

30

A large, black-outlined pattern piece for a side pocket. It has a curved top and bottom, a straight left edge, and a small rectangular notch on the left side. A vertical double-headed arrow on the left side indicates the grainline.

F|S

FABRICS-STORE.COM

*Our linen is nothing short of addicting*

“Oona”

#FabricsStoreOonaPattern

SIDE POCKET CUT 4  
(2 MIRRORED PAIR)

GRAINLINE

31



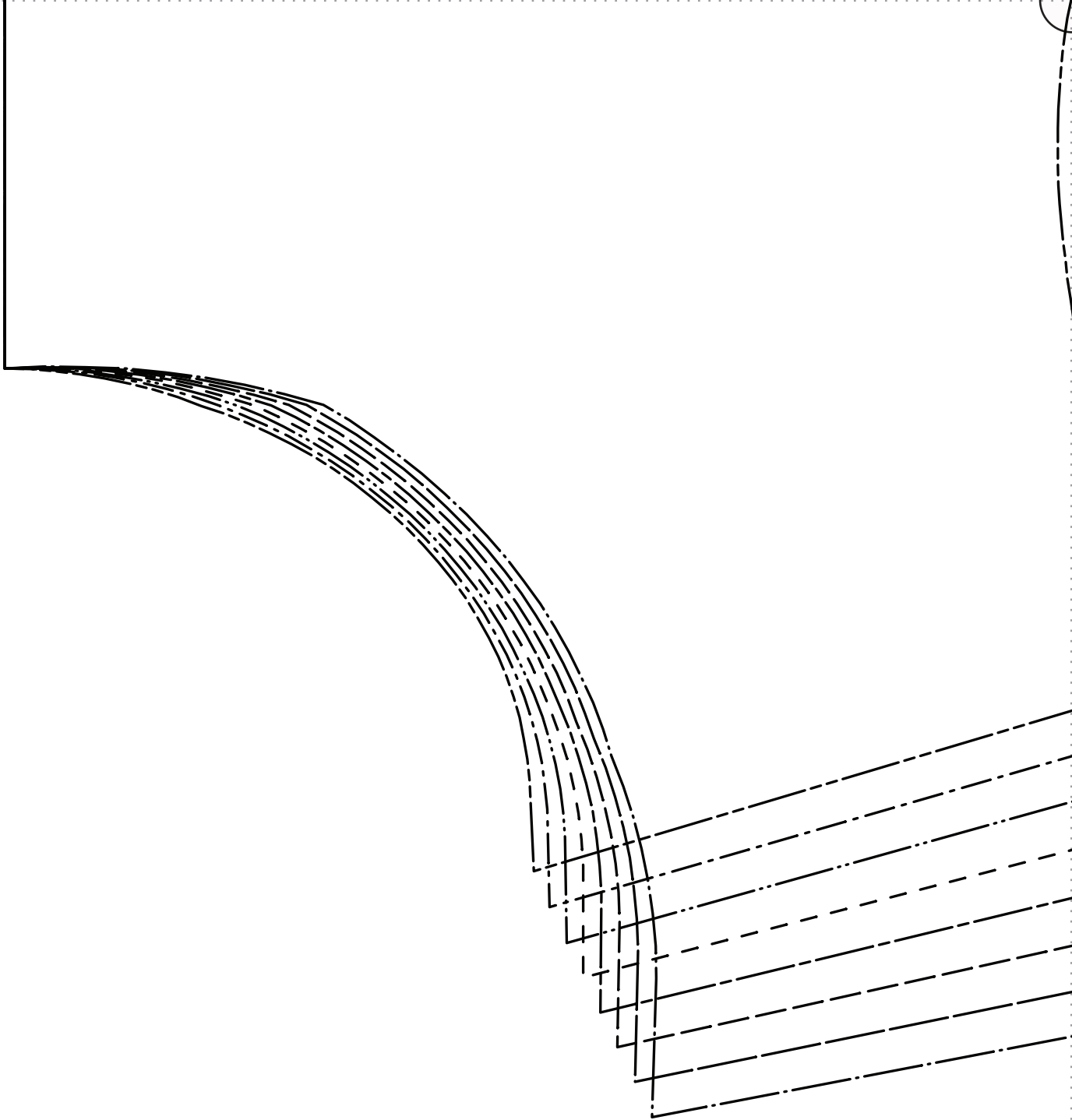

33

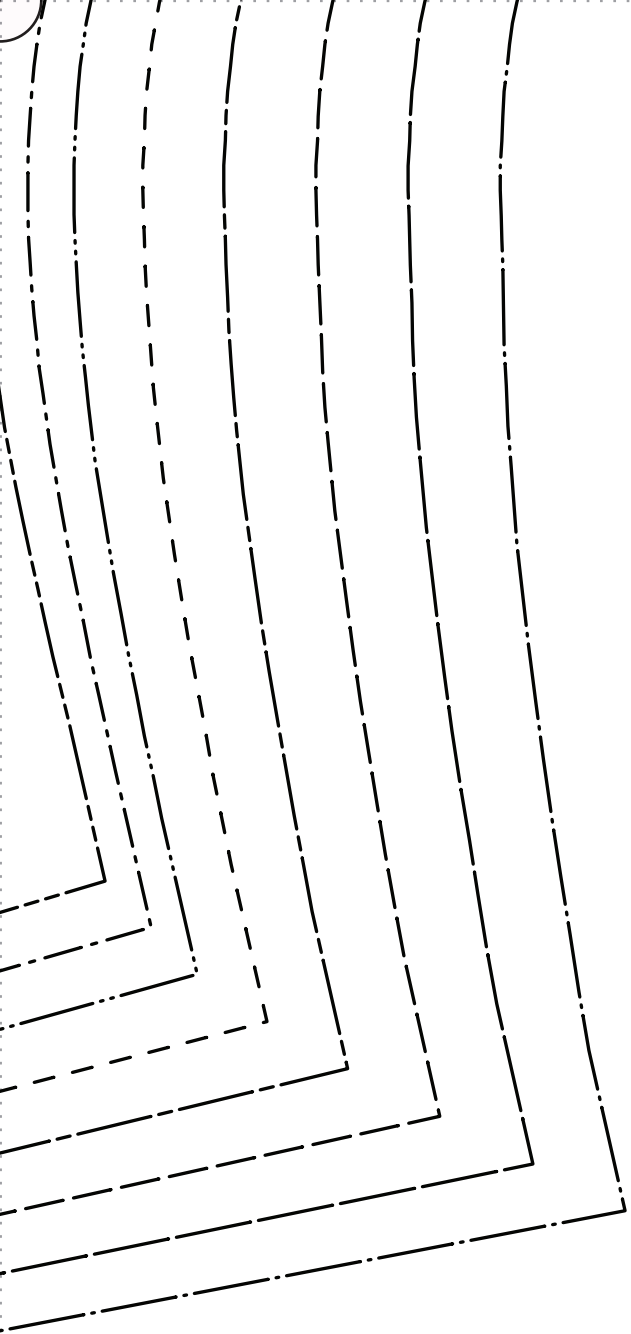

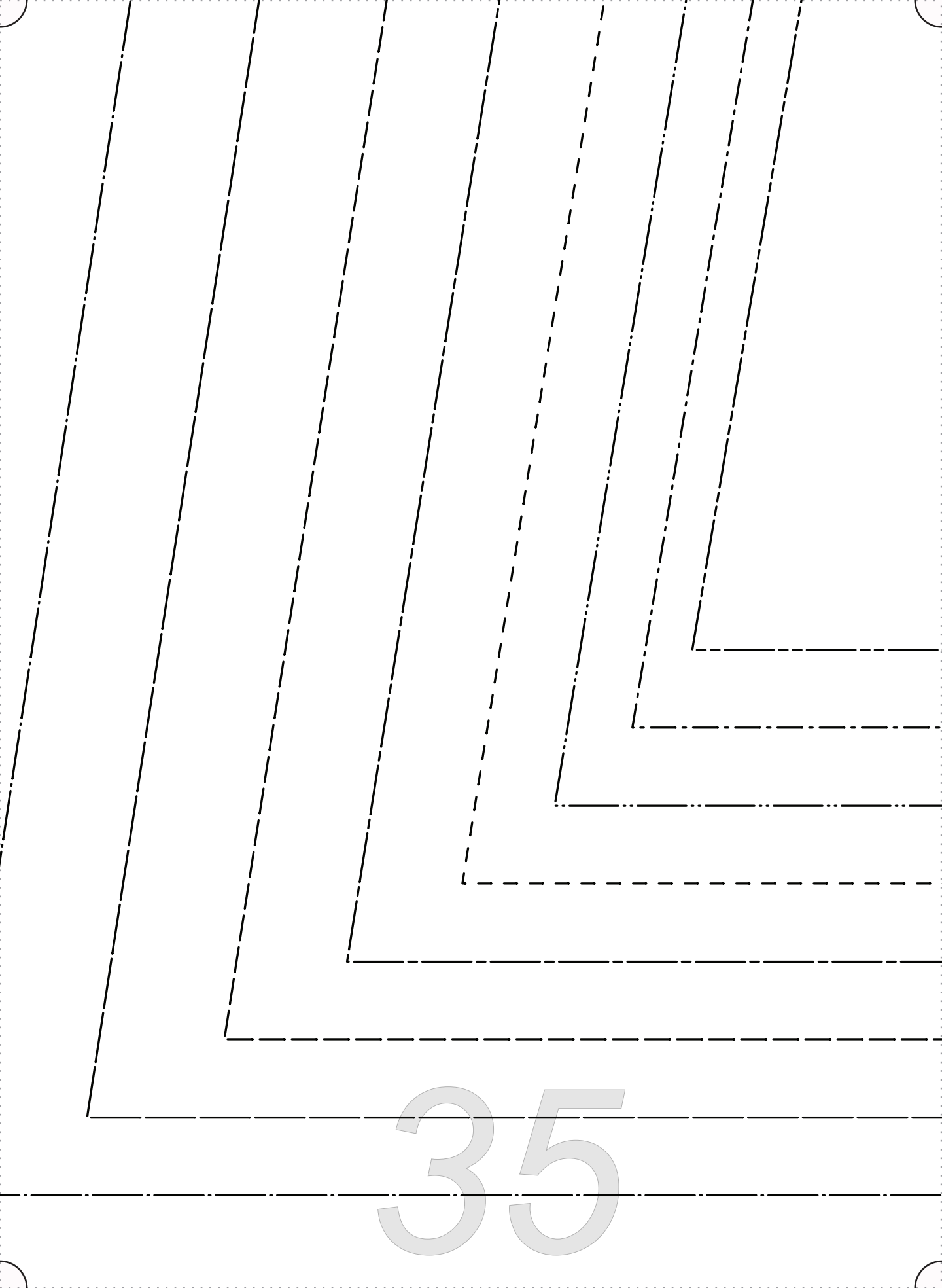

35

36

37

---

# *Thank you*

---

*We work hard on making our patterns beautiful  
enough to meet your standards.*

*If you feel like sharing praise or helpful criticism,  
please send us your comments to [ask@fabrics-store.com](mailto:ask@fabrics-store.com)*