

F|S

FABRICS-STORE.COM

Our linen is nothing short of addicting

MARIANNA JACKET



CONFIDENTLY WORN

To wear linen confidently is to embrace all its wrinkles and crumples, and the easiest way to do this is with our Mariana jacket.

Available in Ladies Sizes 0/2 to 28/30

866.620.2008 ASK@FABRICS-STORE.COM FABRICS-STORE.COM

MARIANA PATTERN

The Mariana jacket has all the nonchalance we want. It's unlined and has a relaxed fit with single button closure, slightly cropped sleeves and two welt pockets for your essentials.

Sized for ladies 0/2 to 28/30

*Simple step-by-step instructions on our blog
The Thread @ Fabrics-Store.com*

MASHA WEARS 4C22 DESERT TAUPE SOFTENED - 100% LINEN - HEAVY (7.1 OZ/YD²)



Our lovely model Masha is wearing Size 4/6.

PATTERN DETAILS

#FABRICSSTOREMARIANAPATTERN

MARIANA PATTERN

Ladies Duo Sizes: 0/2 to 28/30



- Notched lapel.
- Single front button.
- Welt side pockets.
- Slightly cropped sleeves.
- Unlined.

SEWING INSTRUCTIONS

This pattern is featured on our blog "The Thread" at Fabrics-Store.com. There you will find step-by-step photo instructions and can ask questions, post comments, or share your progress. Simply visit: blog.fabrics-store.com and enter "Mariana Pattern" in the search box.

SIZING & YARDAGE

Ladies Size Guide Based on Body Measurements in Inches

Size	0/2	4/6	8/10	12/14	16/18	20/22	24/26	28/30
Bust	33-34	35-36	37-38	39-40	42-44	46-48	50-52	54-56
Waist	25-26	27-28	29-30	31-32	34-36	38-40	42-44	46-48
Hip	35-36	37-38	39-40	41-42	44-46	48-50	52-54	56-58

Finished Garment Measurements - Approximate in Inches

Size	0/2	4/6	8/10	12/14	16/18	20/22	24/26	28/30
Bust	38	40	42.5	45	49	53	57.5	62
Waist	38.5	40.5	43	45.5	49.5	53.5	58	62.5
Hips	39.5	41.5	44	46.5	50.5	54.5	59	63.5

Estimated Yardage* - 54" Width Linen

Size	0/2	4/6	8/10	12/14	16/18	20/22	24/26	28/30
Yardage	2 Yards				2.5 Yards			

*Allow up to 10% extra fabric for shrinkage.

ALL SEAM ALLOWANCES ARE INCLUDED AND NOTED ON THE PATTERN AND IN THE TUTORIAL.

“Mariana” Sewing Pattern

For instructions visit: blog.fabrics-store.com and enter “Mariana Pattern” in the search box.

**2 Inch
Square to
Check Print
Accuracy**

PRINT ONLY THIS PAGE FIRST TO CHECK SCALE

IMPORTANT! PRINT AT ACTUAL SIZE, 100%, OR NO SCALING.

Formatted for paper sizes A4 and Letter.

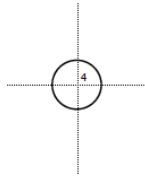

Simply overlap the page margins and align the markings in each corner to complete the circle and tape in place.

Layered PDF:

This pattern has embedded layers so you can print all sizes or a single size. See your .pdf viewers 'Layers' menu.

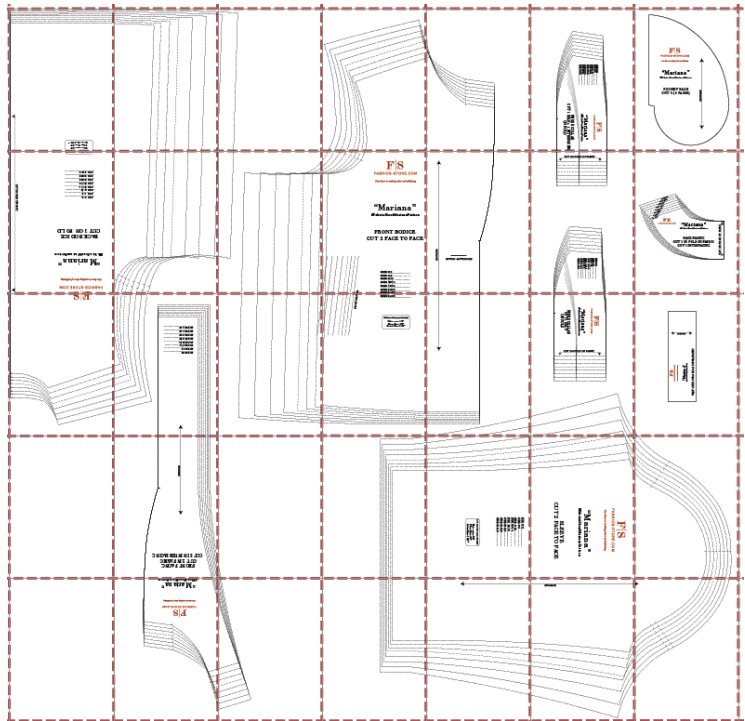

All Seam Allowances Included

Main seams: 3/8"
Sleeve Hem: 7/8"
Bottom Hem: 1 1/2"

For instructions visit: blog.fabrics-store.com and enter “Mariana Pattern” in the search box.

Main seams: 3/8"
Sleeve Hem: 7/8"
Bottom Hem: 1 1/2"

1



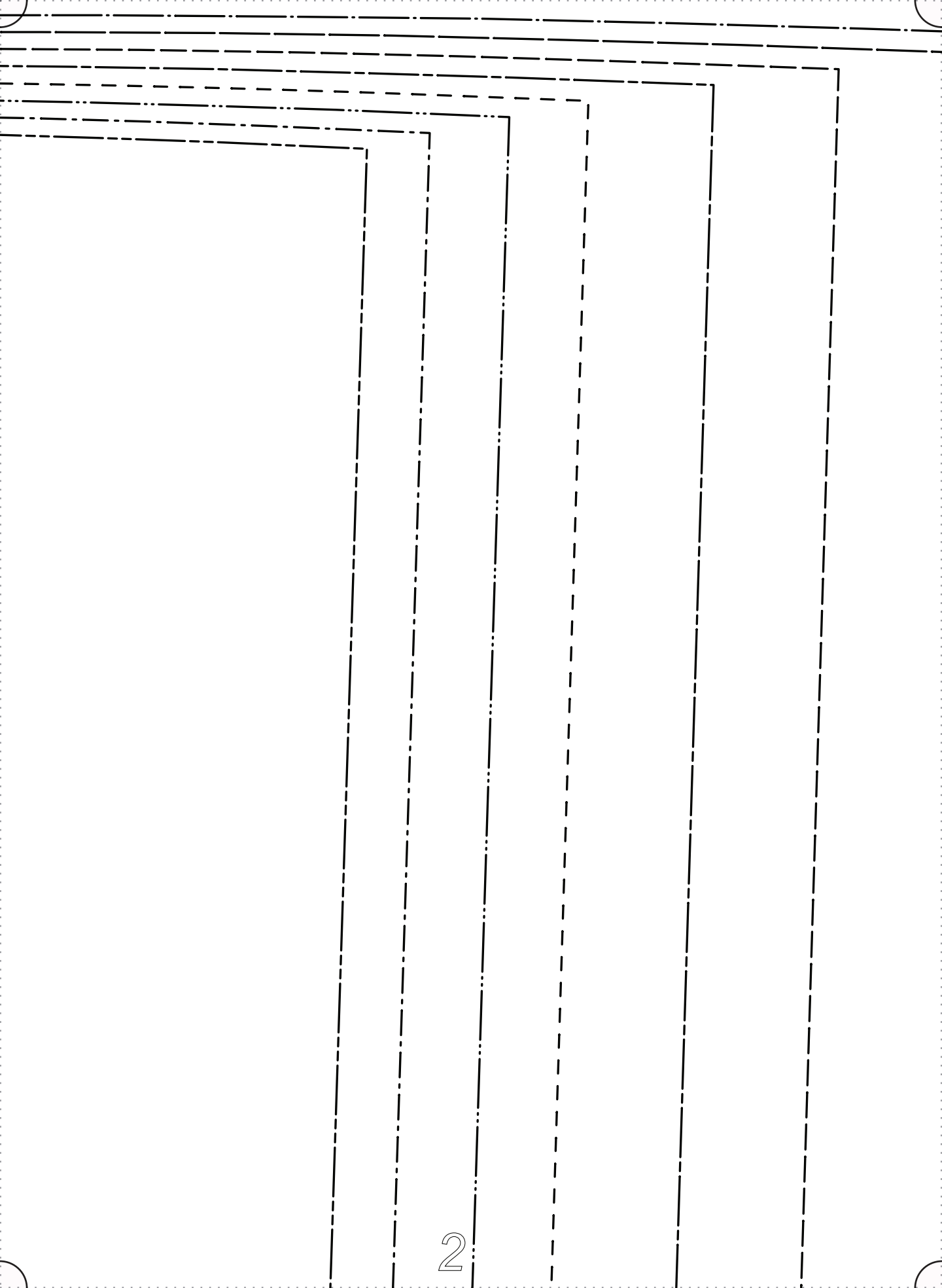

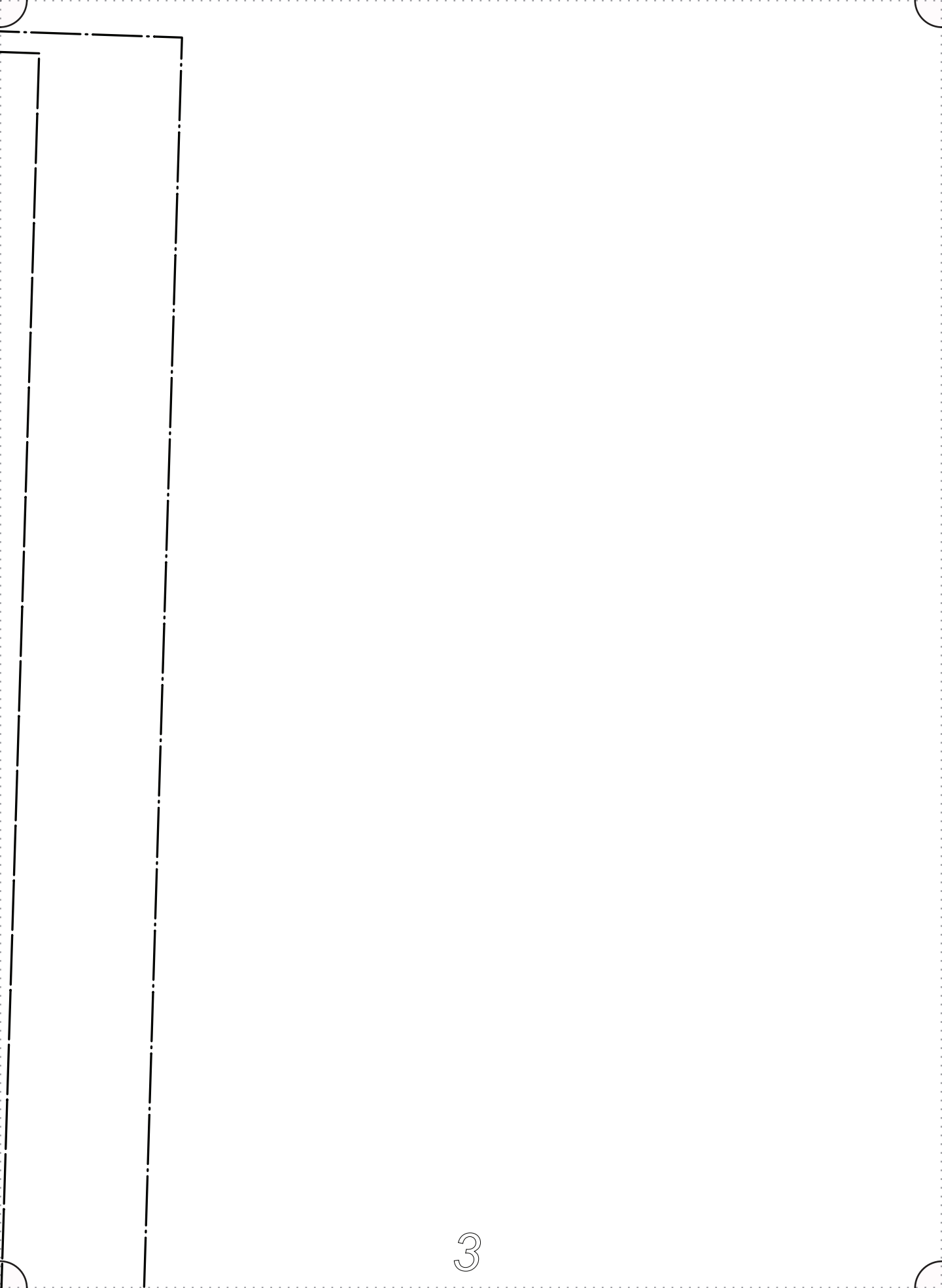

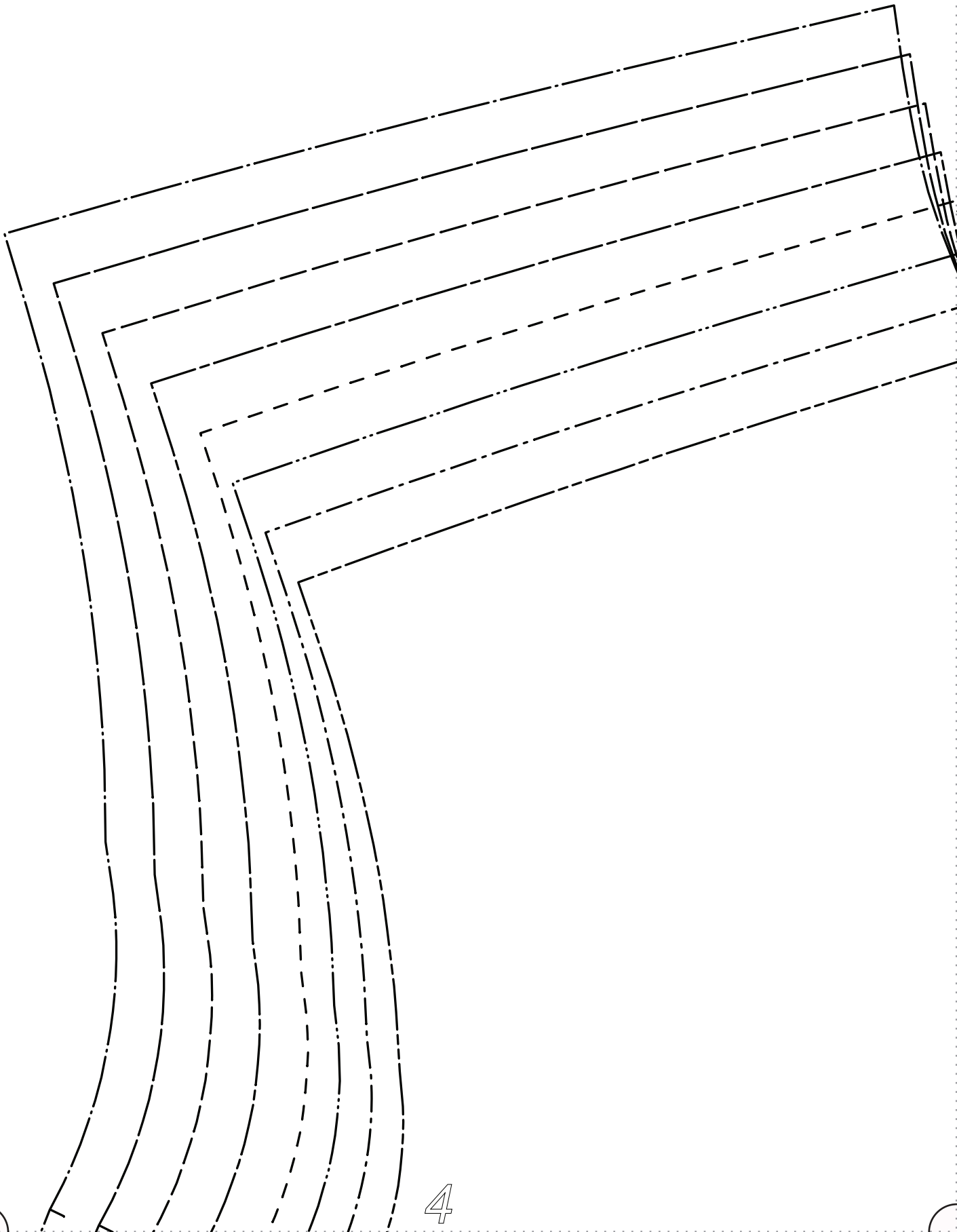

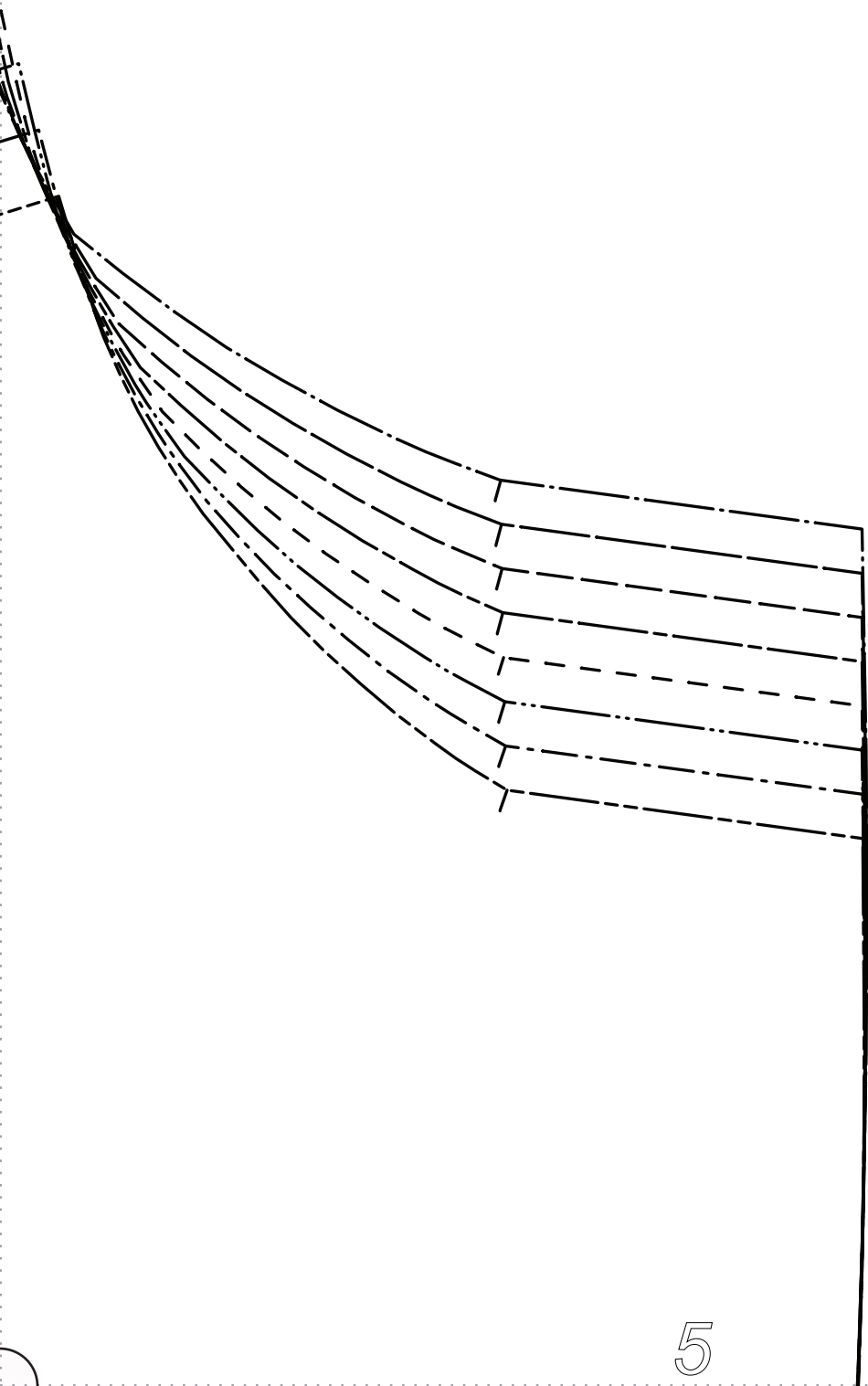

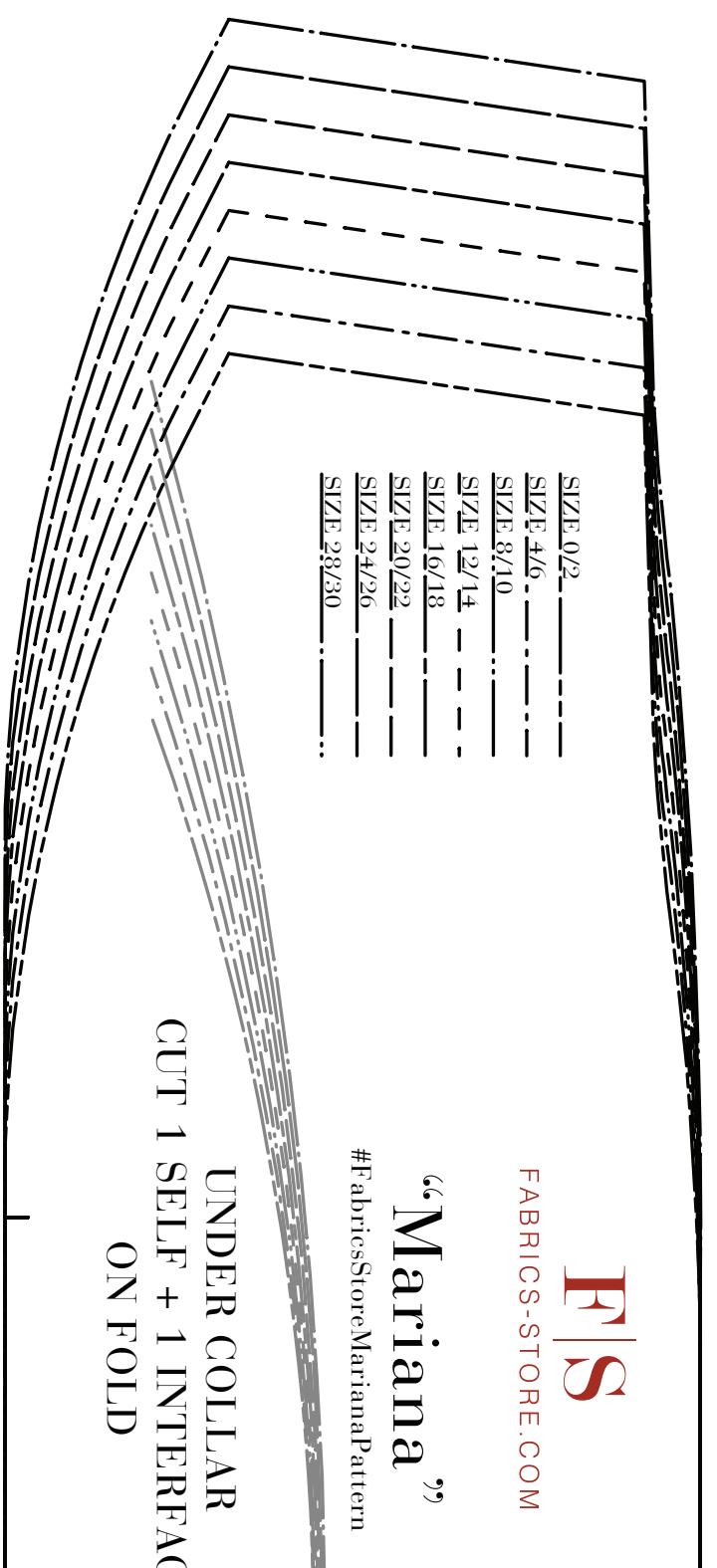

F|S

FABRICS-STORE.COM

“Mariana”

#FabricsStoreMarianaPattern



UNDER COLLAR
CUT 1 SELF + 1 INTERFACING
ON FOLD



F|S

FABRICS-STORE.COM

Our linen is nothing short of addicting

“Mariana”

#FabricStoreMarianaPattern

POCKET BAGS
CUT 4 (2 PAIRS)

GRAINLINE

7

SIZE 0/2
SIZE 4/6
SIZE 8/10
SIZE 12/14
SIZE 16/18
SIZE 20/22
SIZE 24/26
SIZE 28/30

CUT ON FOLD OF FABRIC

BACK BODICE CUT 1 ON FOLD

#FabricsStoreMarianaPattern

“Mariana”

Our linen is nothing short of addicting

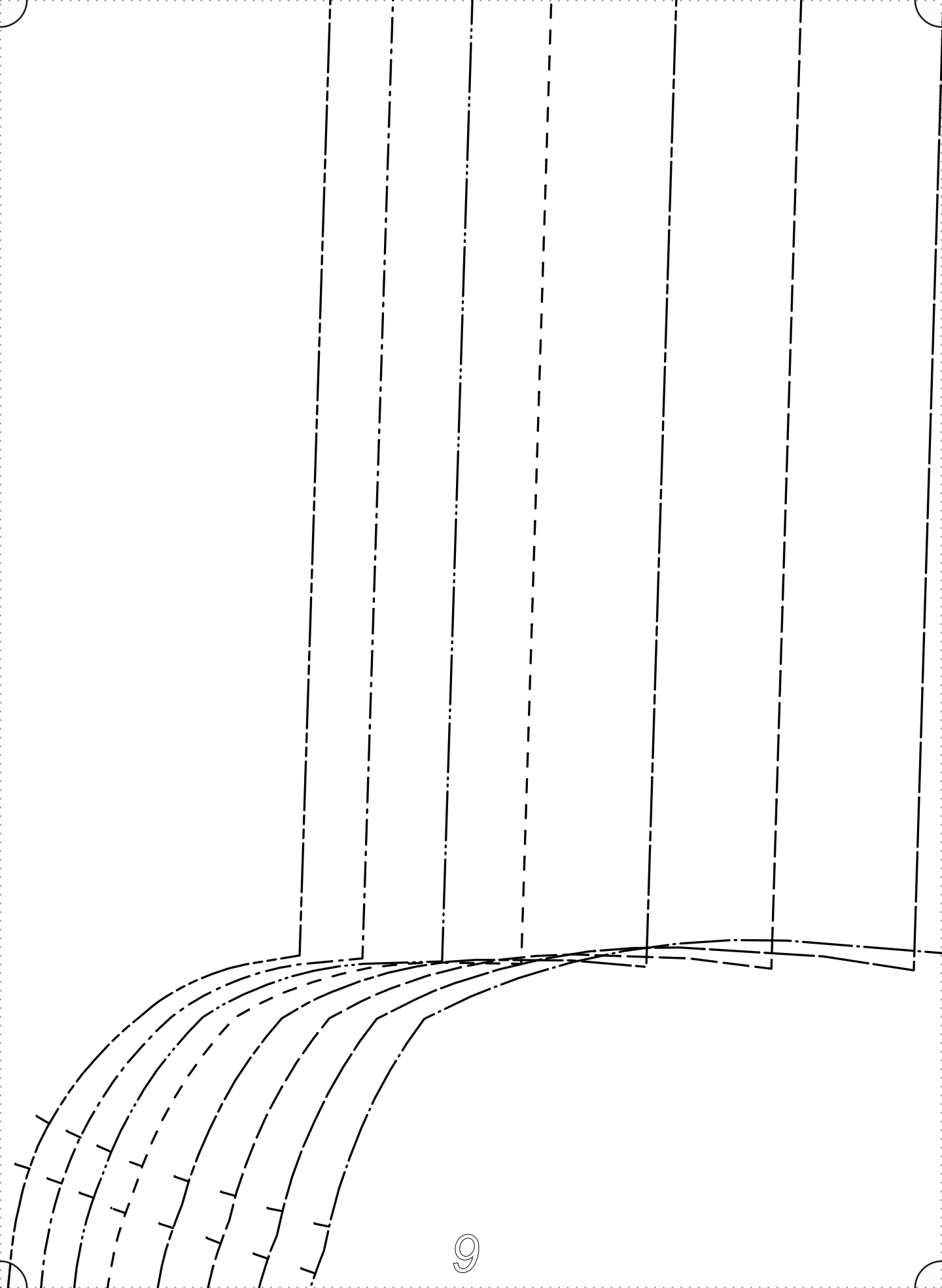

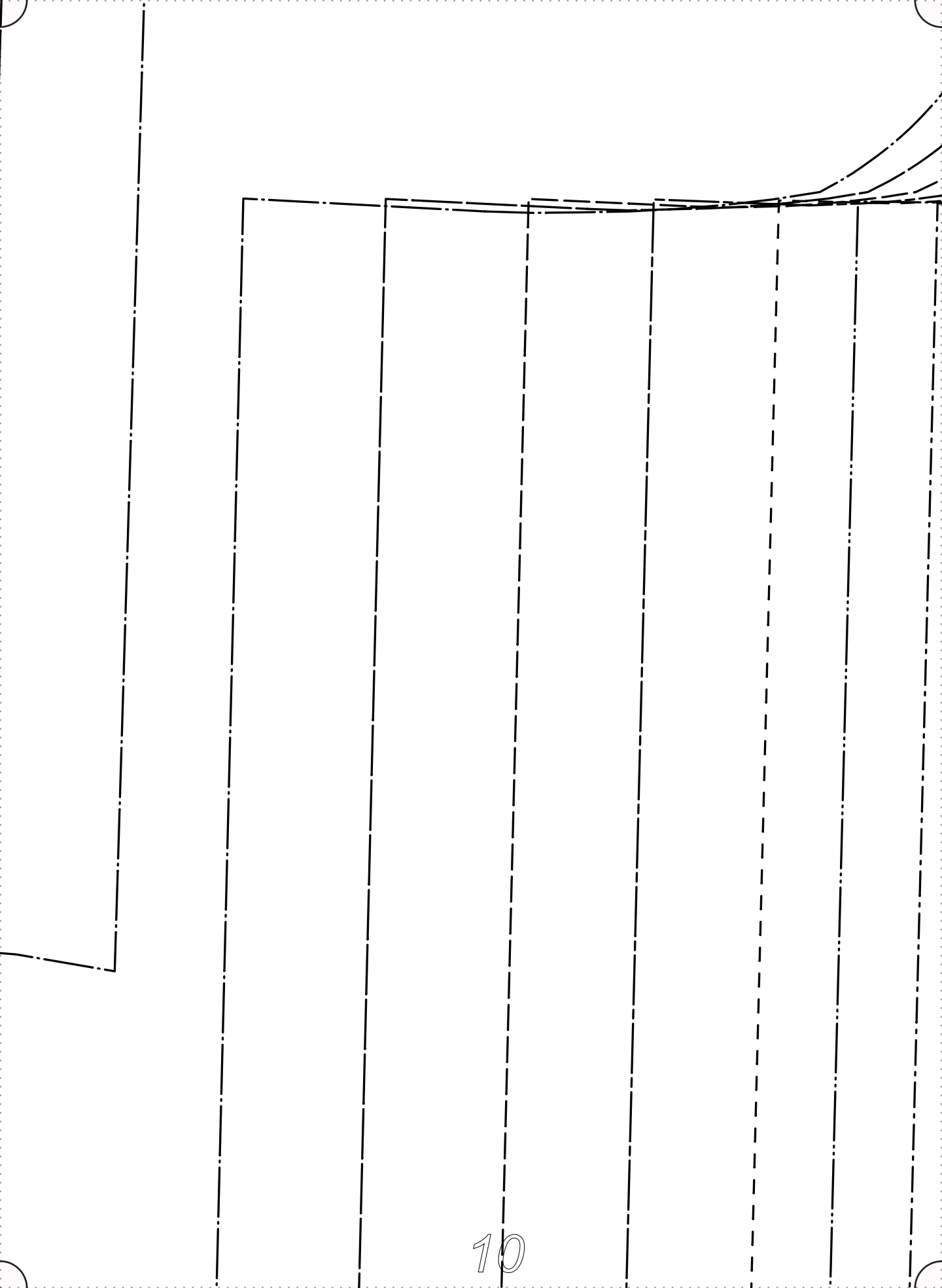



F|S

FABRICS-STORE.COM

Our linen is nothing short of addicting

“Mariana”

#FabricStoreMarianaPattern

FRONT BODICE
CUT 2 FACE TO FACE



SIZE 0/2 _____

SIZE 4/6 _____

SIZE 8/10 _____

SIZE 12/14 _____

SIZE 16/18 _____

SIZE 20/22 _____

SIZE 24/26 _____



GRAINLINE

—
BUTTON / BUTTONHOLE

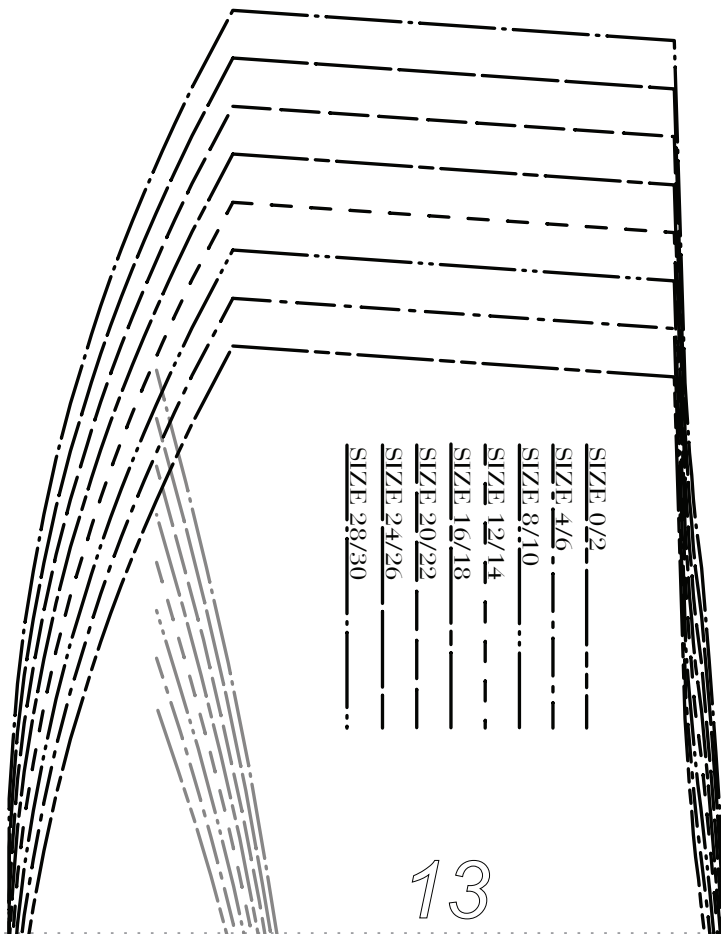
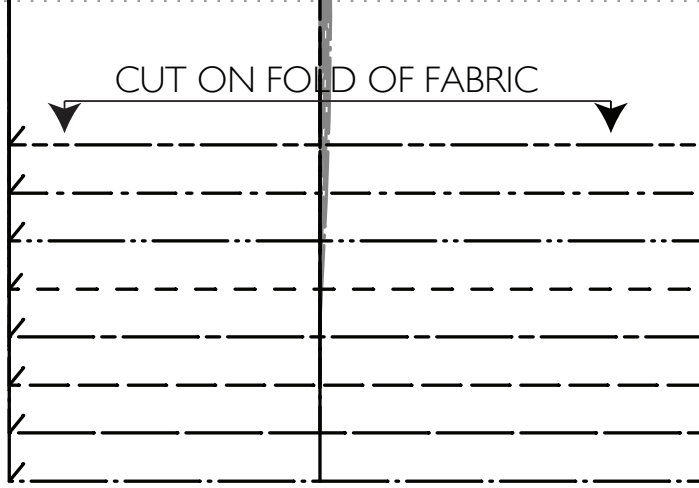

SIZE 0/2
 SIZE 4/6
 SIZE 8/10
 SIZE 12/14
 SIZE 16/18
 SIZE 20/22
 SIZE 24/26
 SIZE 28/30

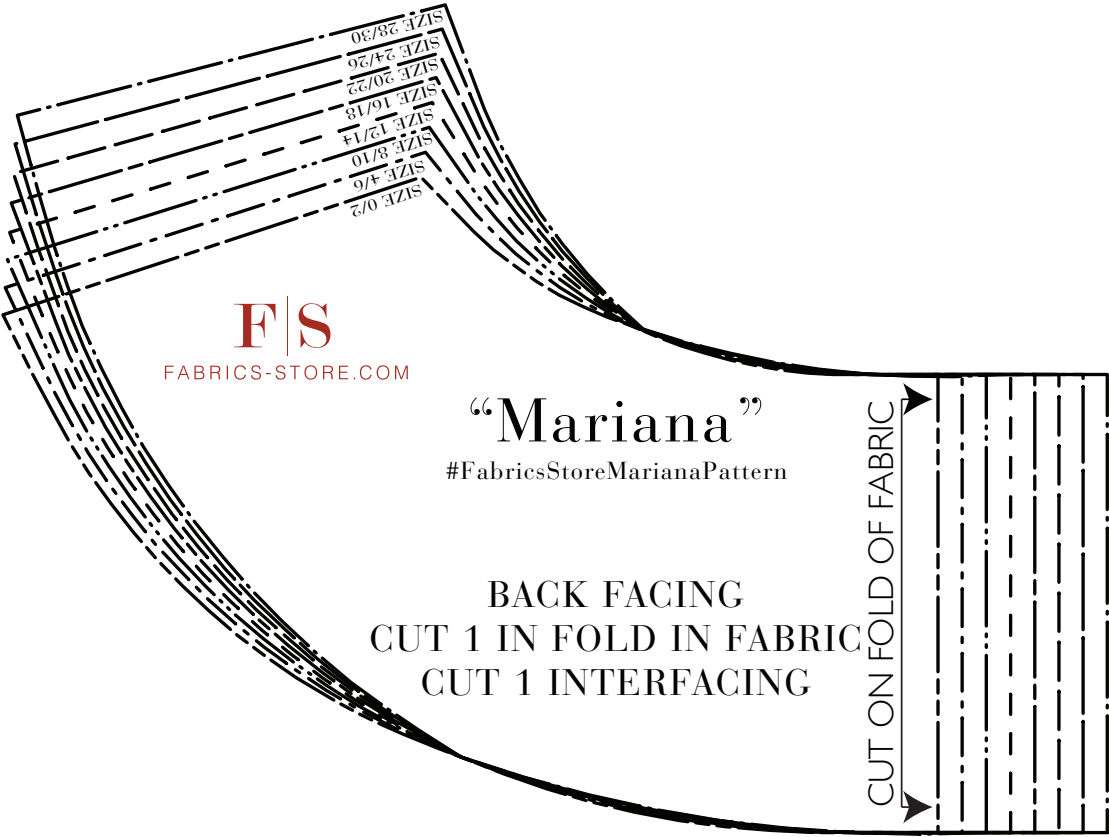

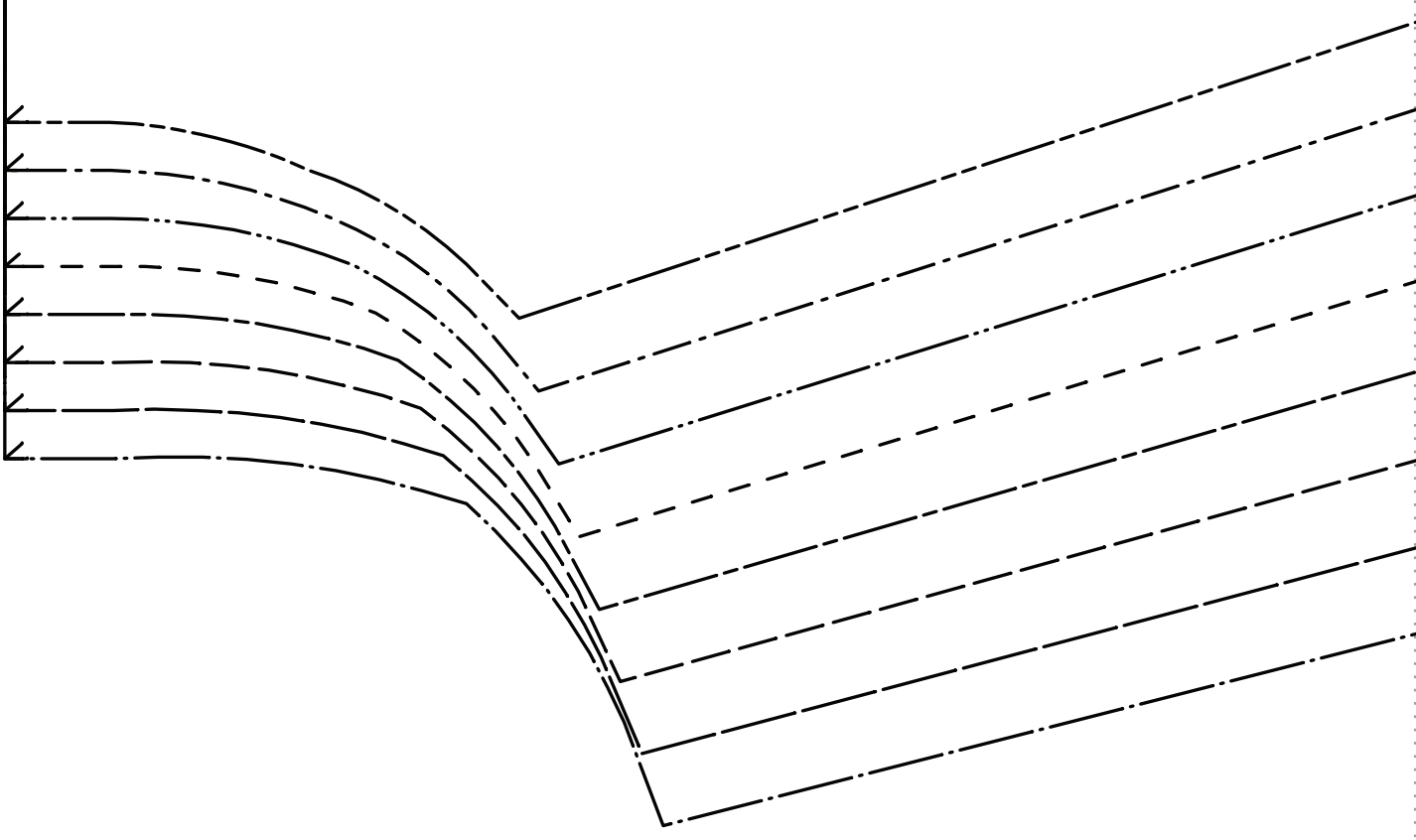

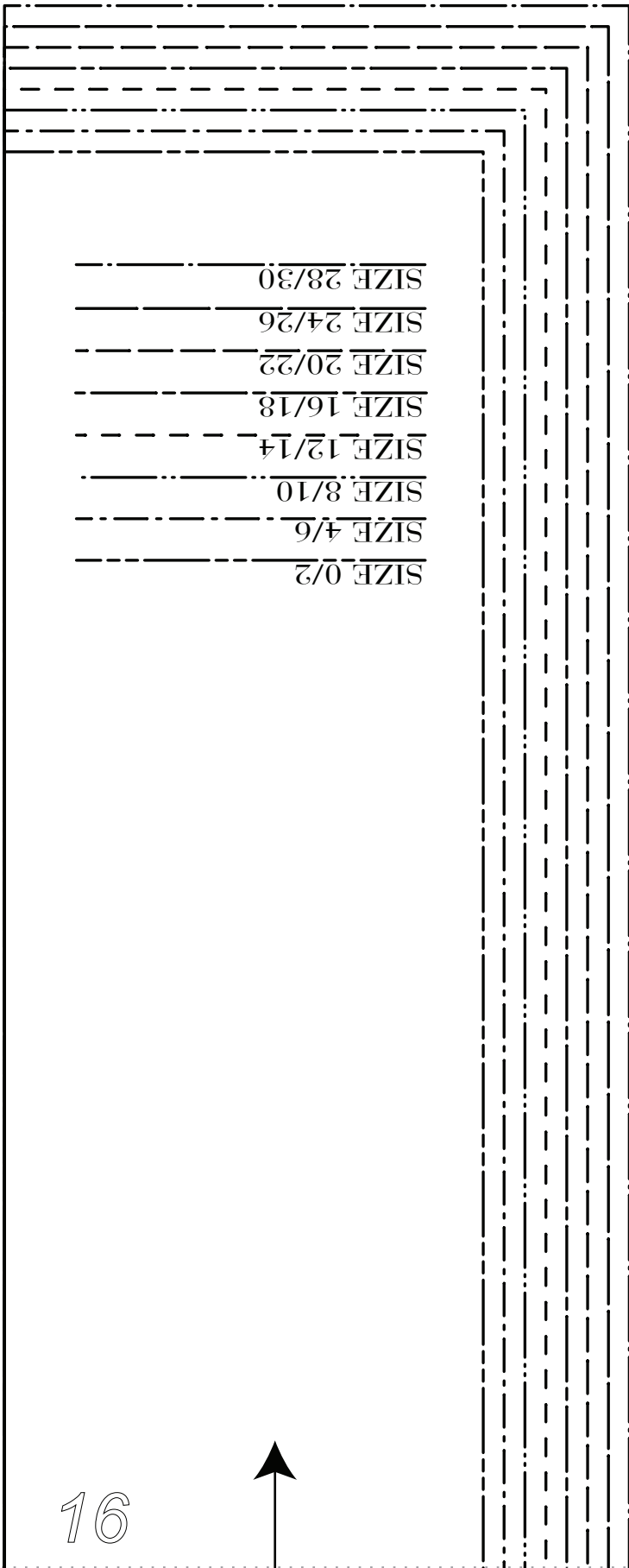
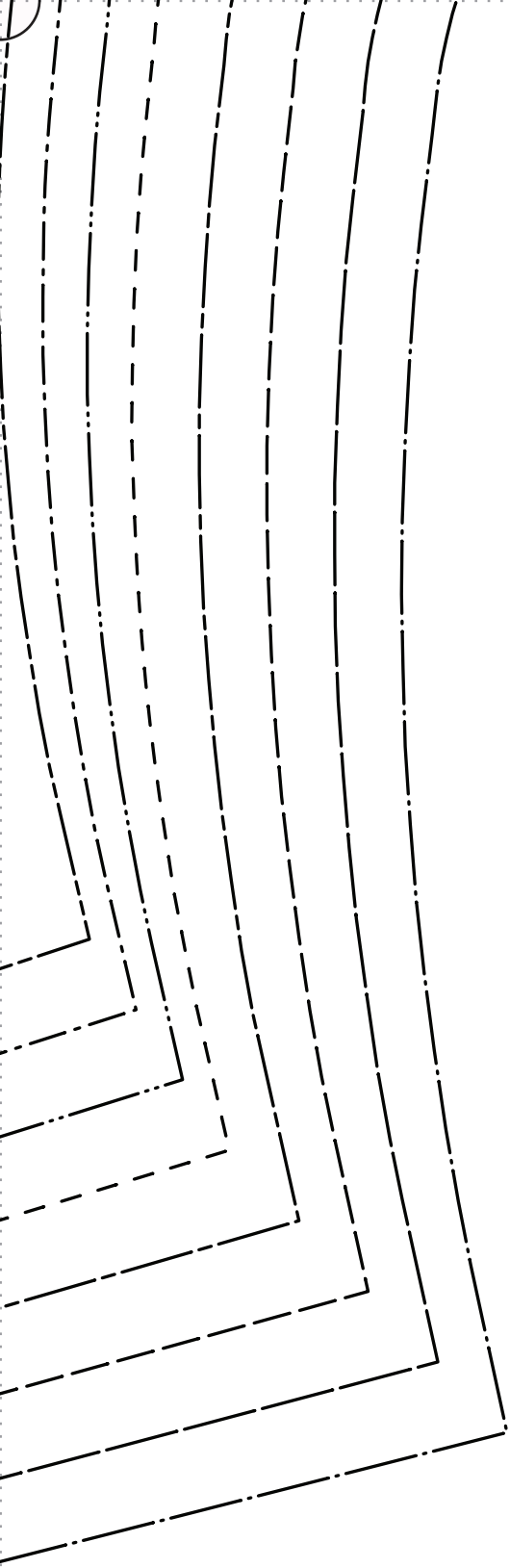

SIZE 28/30
SIZE 24/26
SIZE 20/22
SIZE 16/18
SIZE 12/14
SIZE 8/10
SIZE 4/6
SIZE 0/2



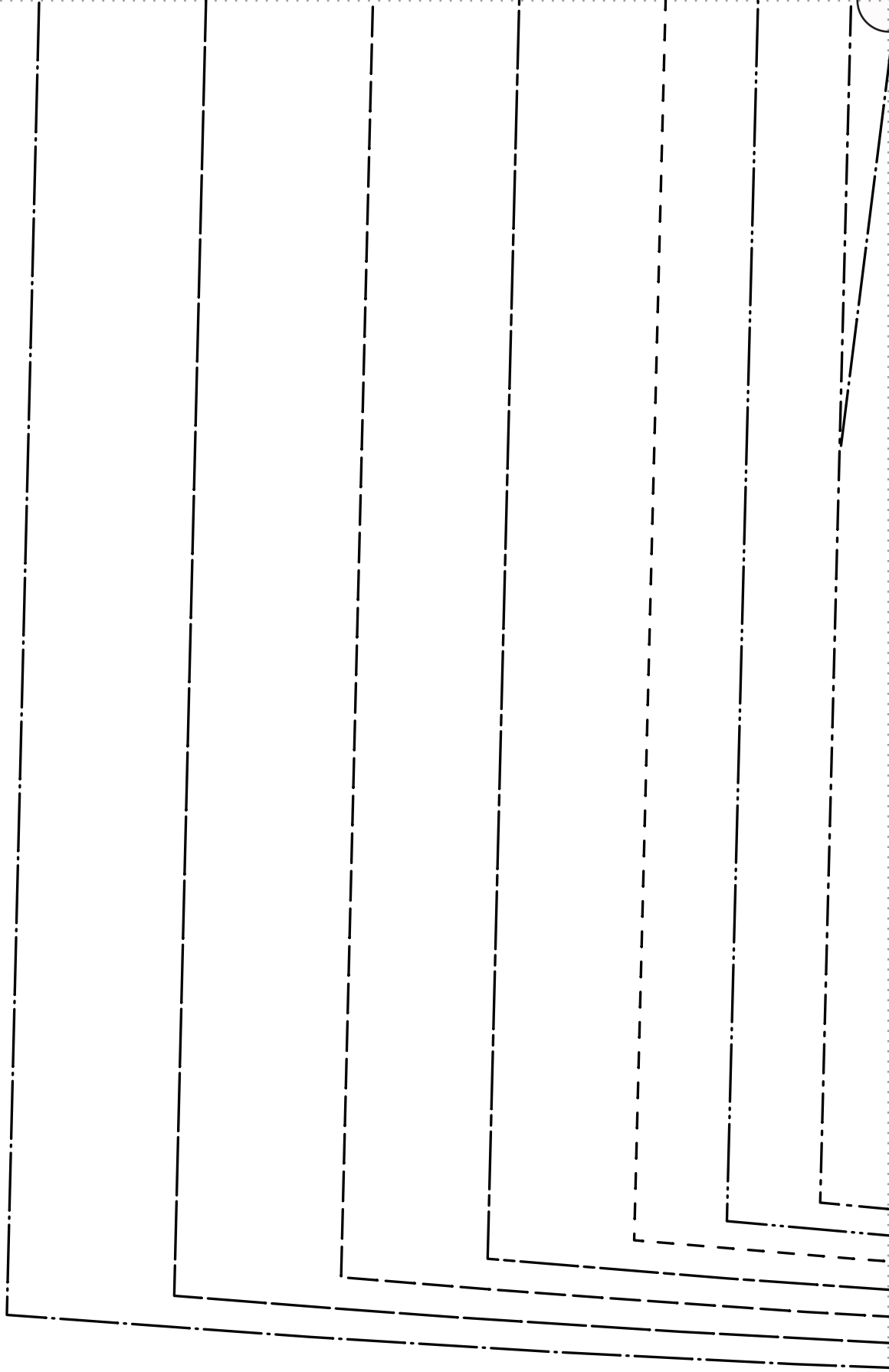

SIZE 28/30

POCKET OPENING

All Seam Allowances Included

Main seams: 3/8"

Sleeve Hem: 7/8"

Bottom Hem: 1 1/2"

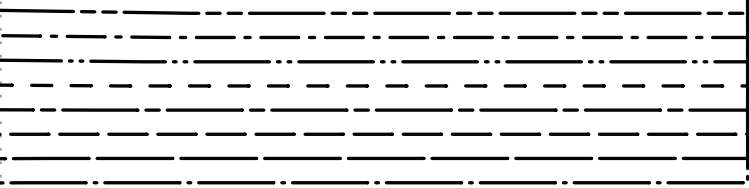

F|S

FABRICS-STORE.COM

“Mariana”

#FabricStoreMarianaPattern

UPPER COLLAR
CUT 1 SELF
ON FOLD

CUT ON FOLD OF FABRIC

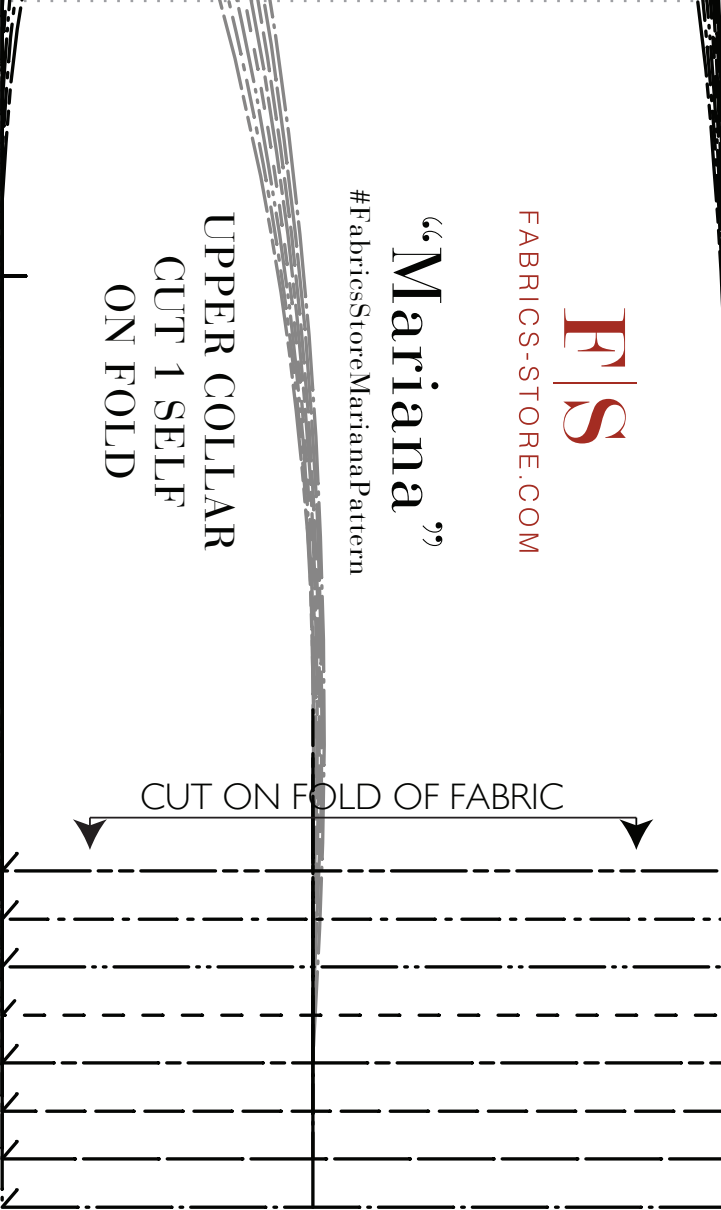

F|S

FABRICS-STORE.COM

Our linen is nothing short of radiating

“Mariana”

#FabricsStoreMarianaPattern



WELT – CUT 2 IN FABRIC + 2 IN INTERFACING

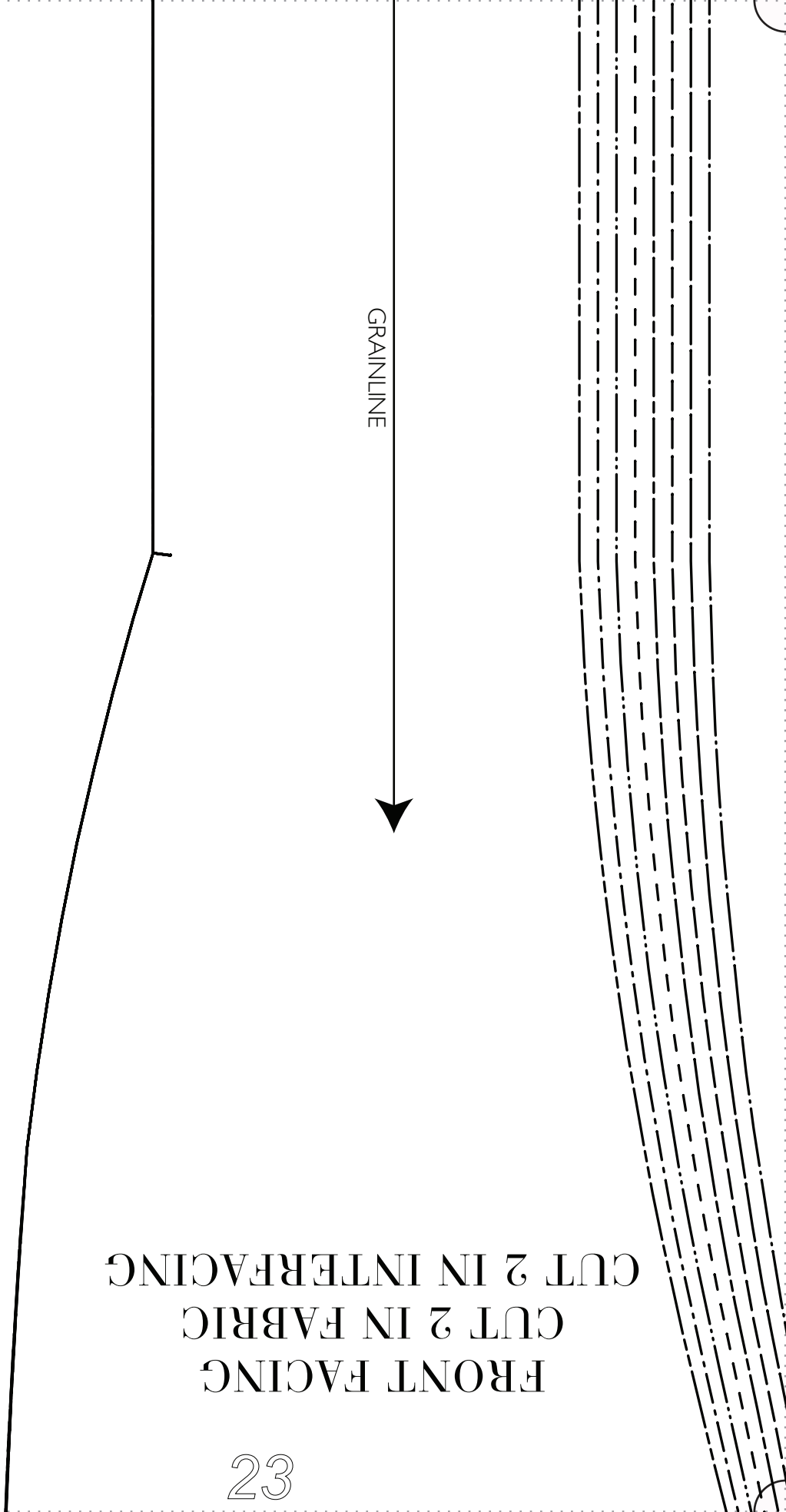

GRAINLINE

FRONT FACING
CUT 2 IN FABRIC
CUT 2 IN INTERFACING

SIZE 0/2 _____
SIZE 4/6 _____
SIZE 8/10 _____
SIZE 12/14 _____
SIZE 16/18 _____
SIZE 20/22 _____
SIZE 24/26 _____
SIZE 28/30 _____

All Seam Allowances Included
Main seams: 3/8"
Sleeve Hem: 7/8"
Bottom Hem: 1 1/2"

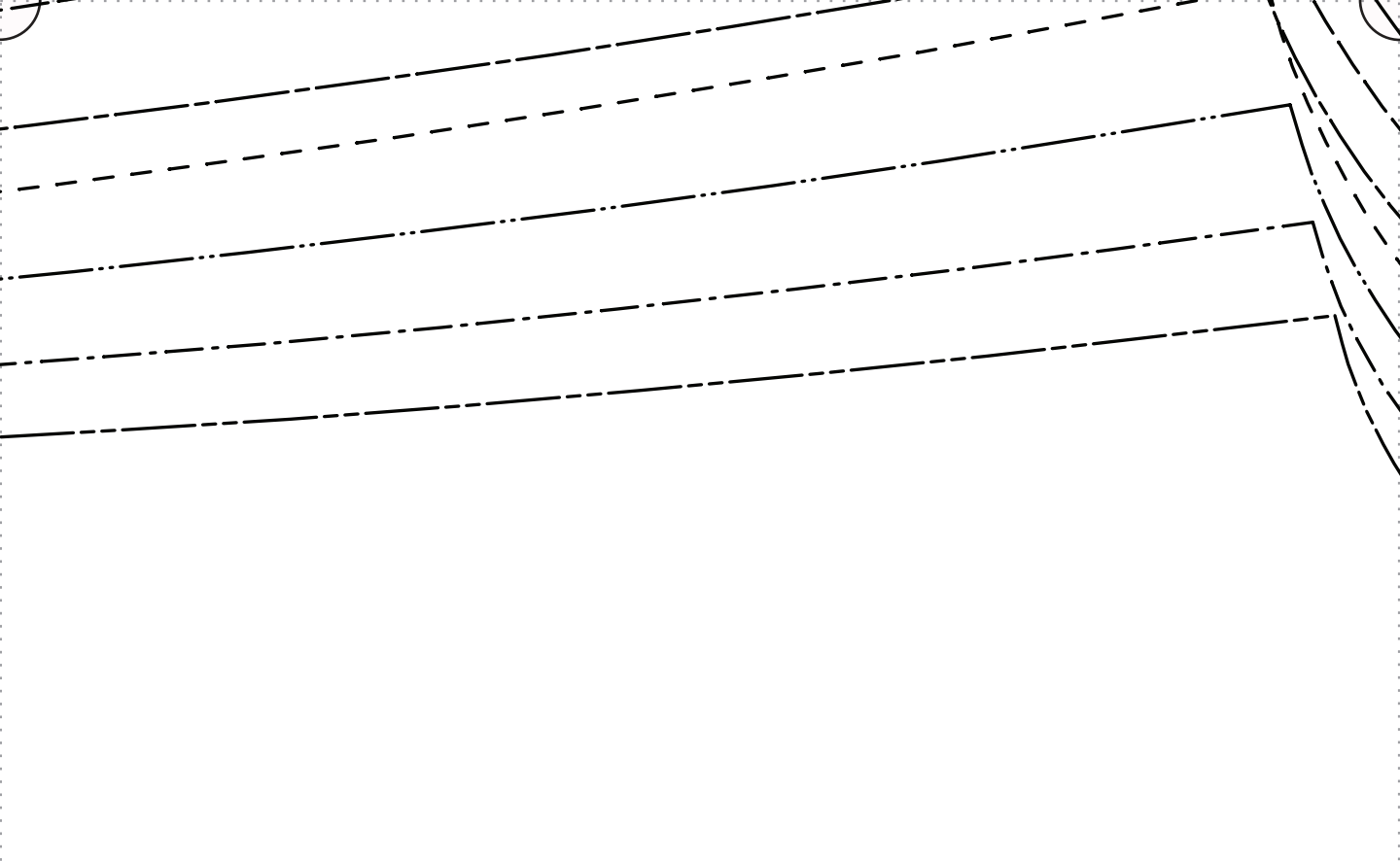

A technical drawing of a sleeve pattern. It shows a trapezoidal shape with a curved top edge. The pattern is defined by solid lines for the outer edge and a dashed line for the inner edge. There are also dotted lines indicating fold lines and a curved line at the top right corner. The pattern is oriented vertically on the page.

F|S

FABRICS-STORE.COM

Our linen is nothing short of addicting

“Mariana”

#FabricStoreMarianaPattern

SLEEVE

CUT 2 FACE TO FACE

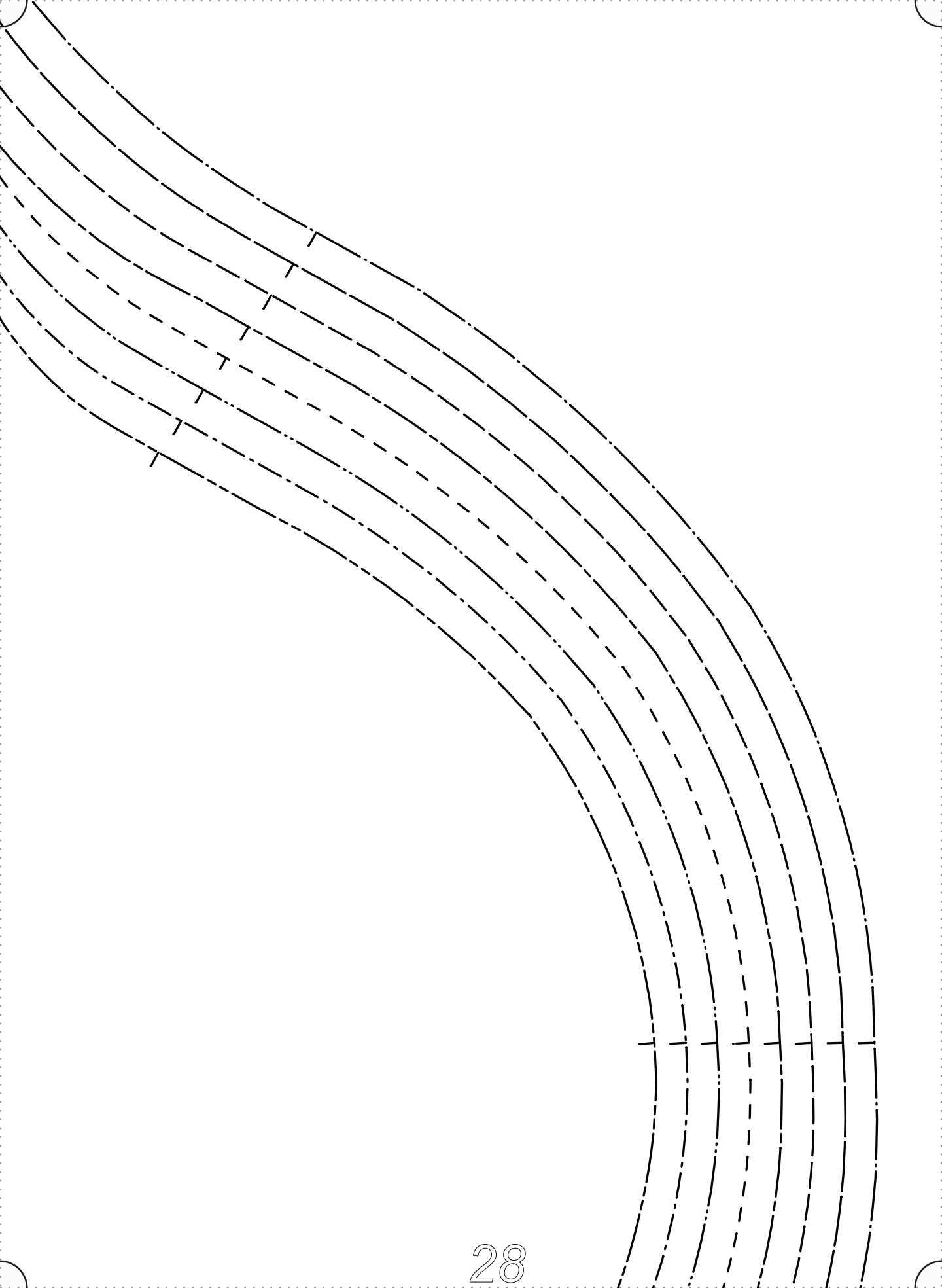

“Mariana”

Our linen is nothing short of addicting

FABRICS-STORE.COM

F|S

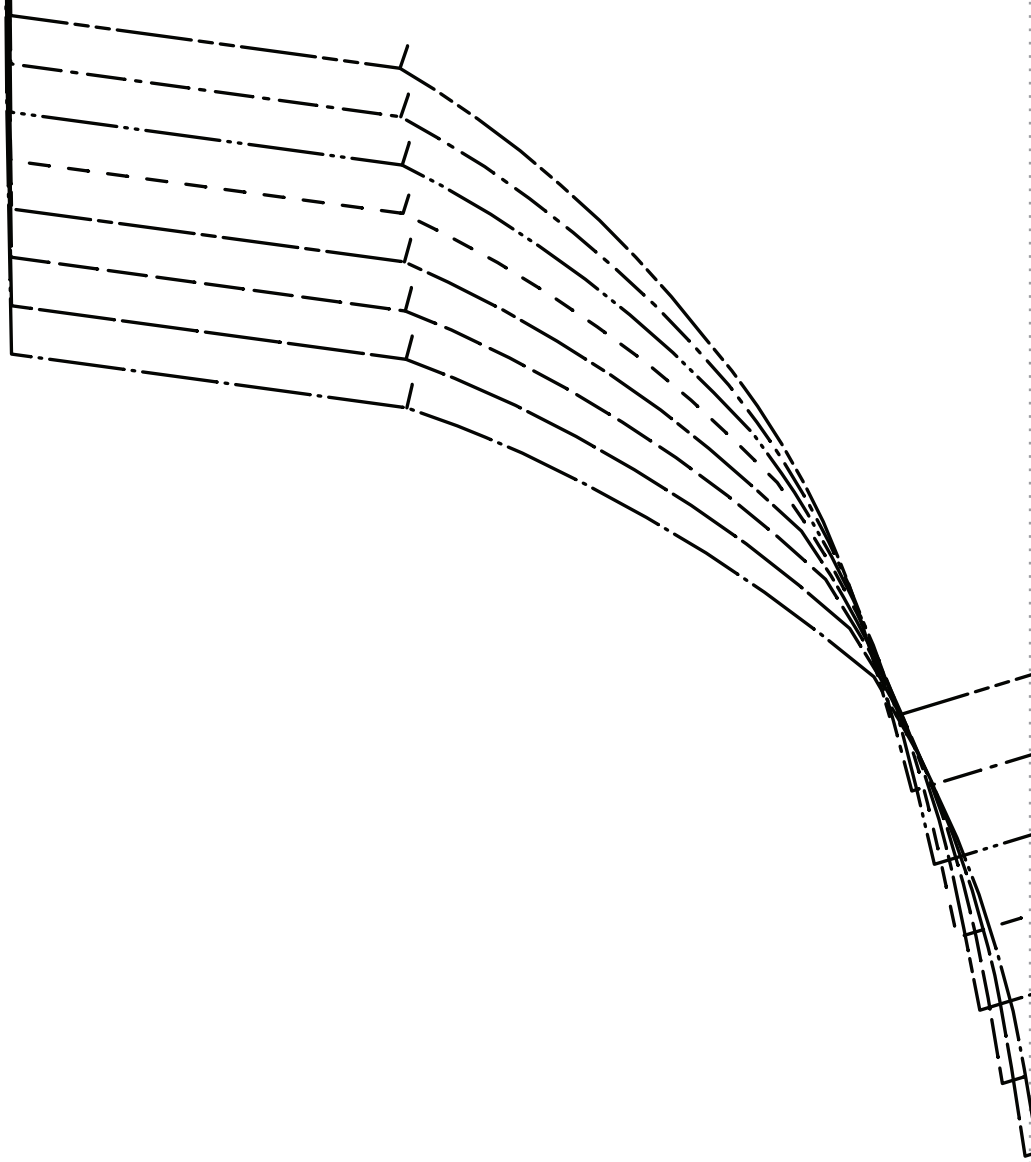

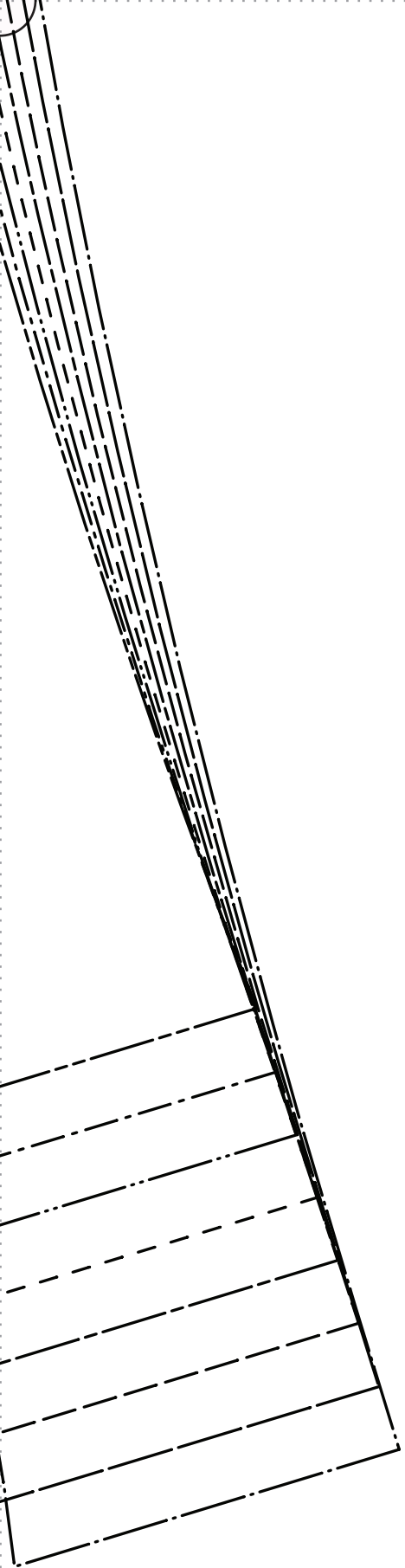

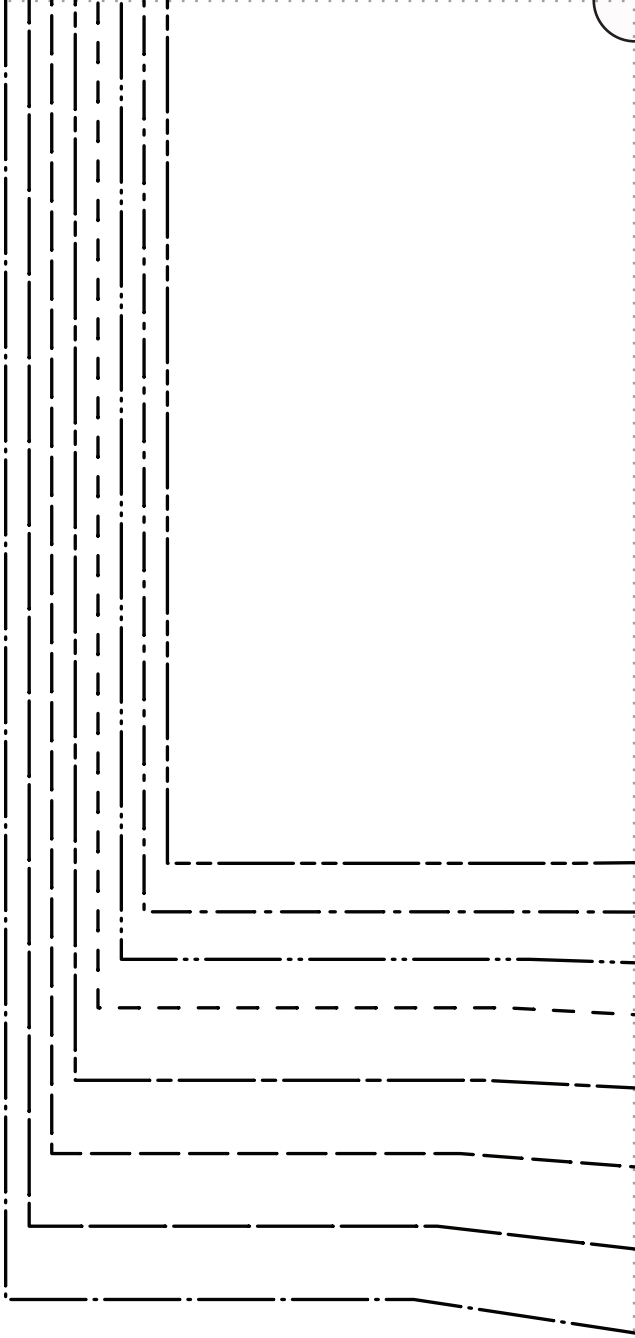

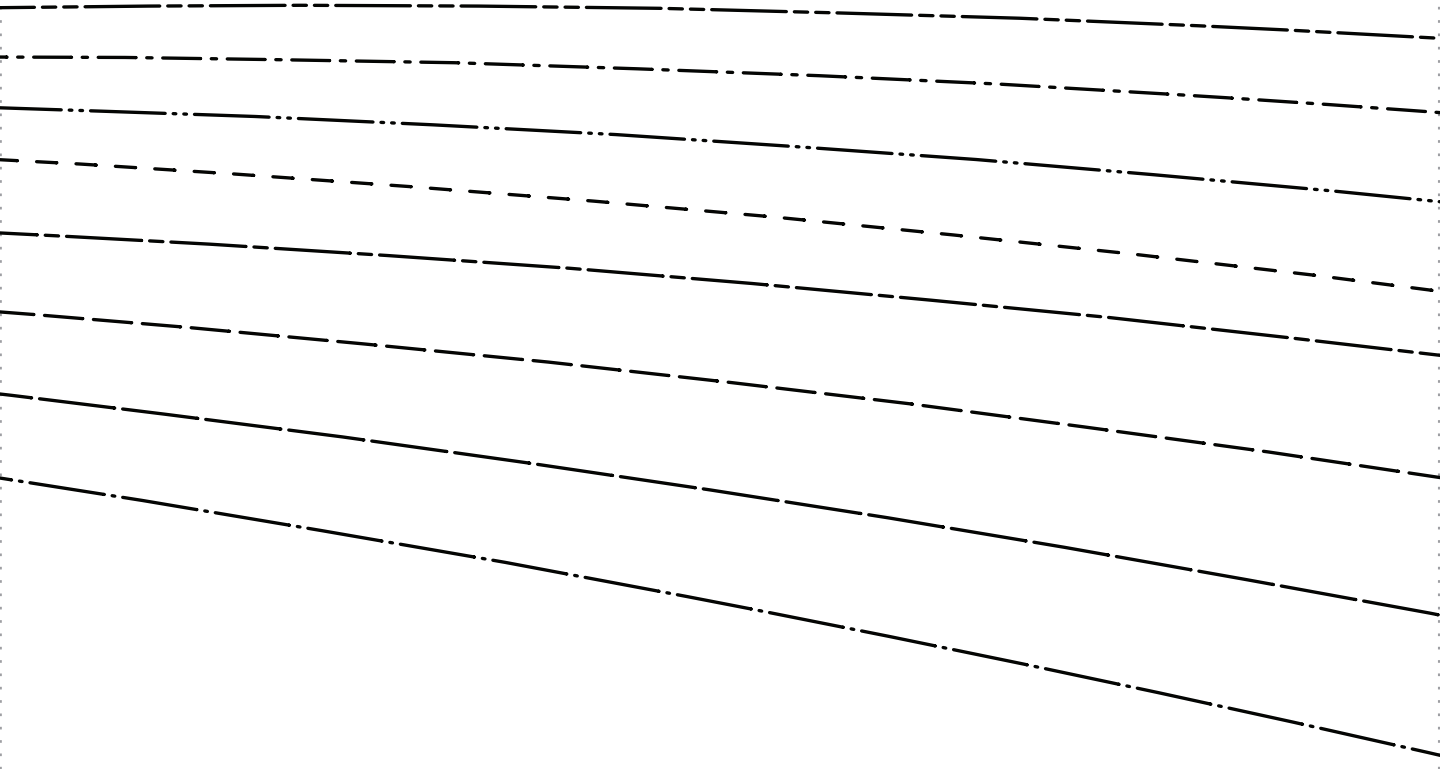

GRAINLINE

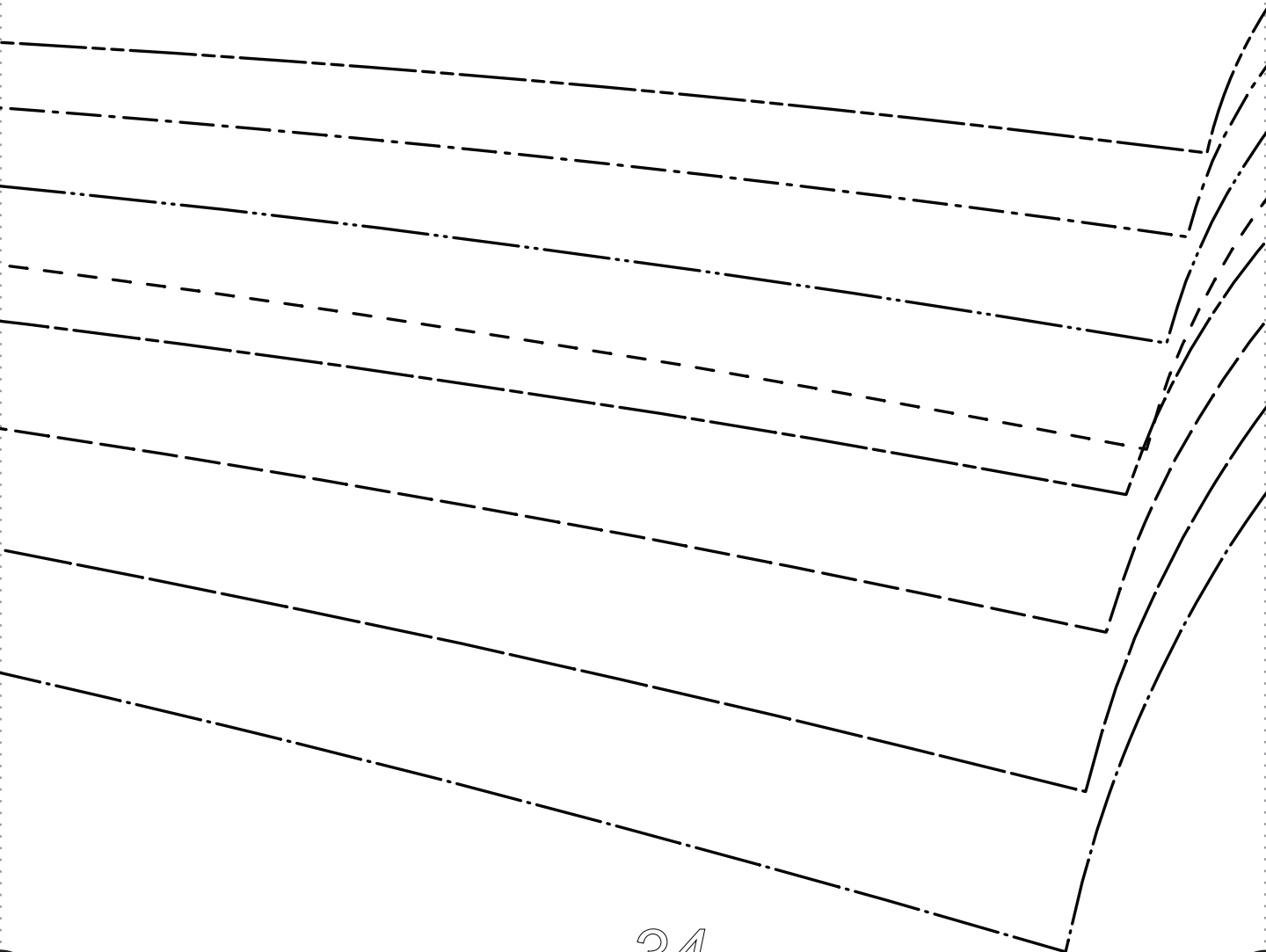

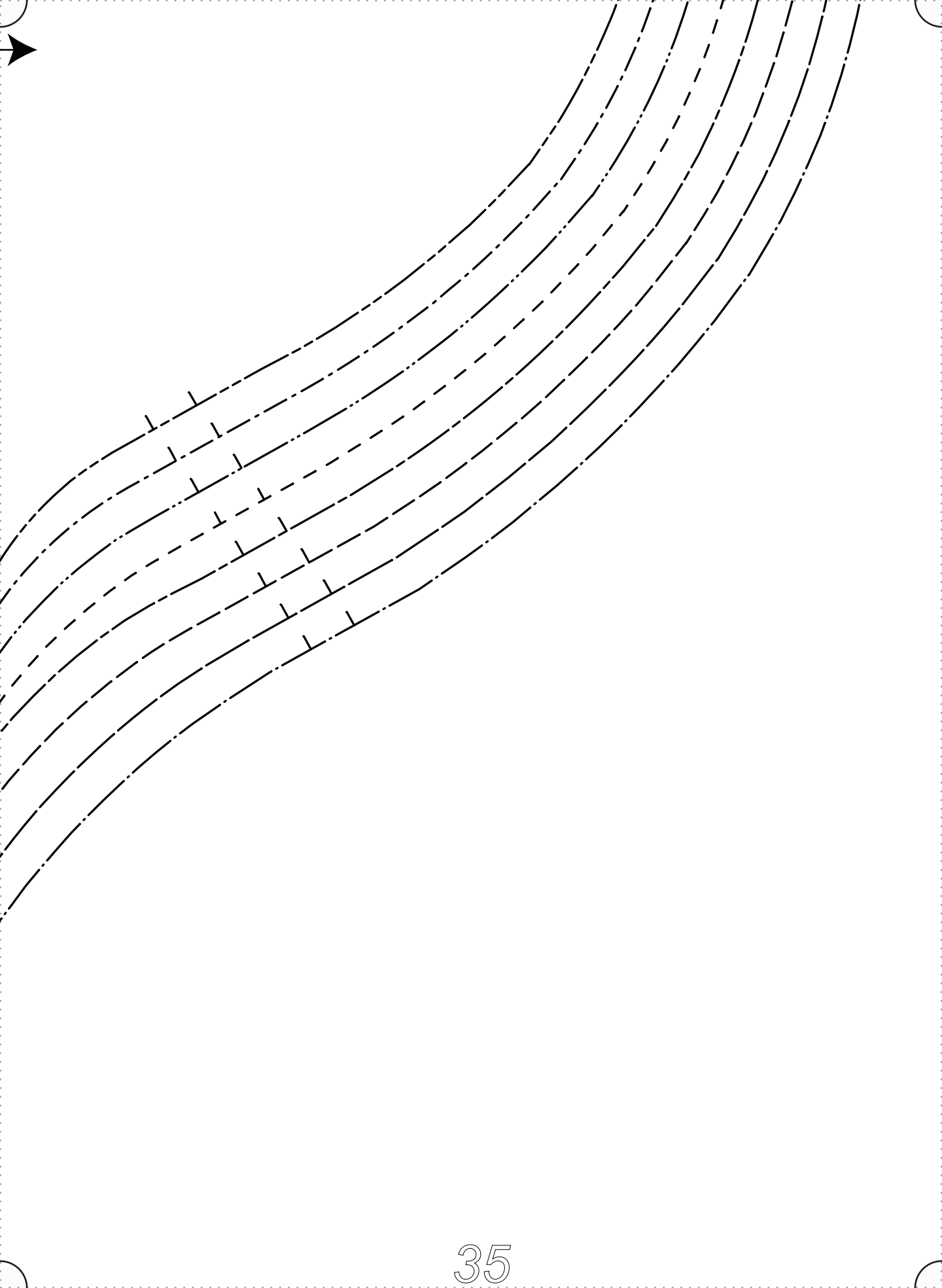

Thank you

*We work hard on making our patterns beautiful
enough to meet your standards.*

*If you feel like sharing praise or helpful criticism,
please send us your comments to ask@fabrics-store.com*