

F|S

FABRICS-STORE.COM

Our linen is nothing short of addicting

HARLEY DRESS



SEASONABLY CRISP

With its crisp mandarin collar and open placket, this tunic is a great basic that you'll want to wear season after season.

Available in Ladies Sizes 0/2 to 28/30

866.620.2008 ASK@FABRICS-STORE.COM FABRICS-STORE.COM

HARLEY PATTERN

*Crafted from pure and natural softened
linen, it feels luxuriously soft and
is really comfortable to wear
paired with your favorite jeans,
leggings or as a dress.*

Sized for ladies 0/2 to 28/30

*Simple step-by-step instructions on our blog
The Thread @ Fabrics-Store.com*

MASHA IS WEARING IL019 MIX NATURAL SIGNATURE FINISH MEDIUM WEIGHT LINEN



Our lovely model Masha is wearing Size 4/6.

PATTERN DETAILS

#FABRICSSTOREHARLEYPATTERN

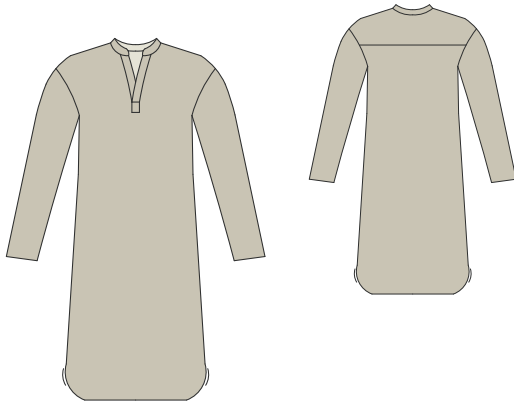

HARLEY PATTERN

Ladies Duo Sizes: 0/2 to 28/30

- Semi-fitted
- Front pullover placket
- Mandarin collar
- Long sleeves
- Back yoke

SEWING INSTRUCTIONS

This pattern is featured on our blog "The Thread" at Fabrics-Store.com. There you will find step-by-step photo instructions and can ask questions, post comments, or share your progress. Simply visit: blog.fabrics-store.com and enter "Harley Pattern" in the search box.

SIZING & YARDAGE

Ladies Size Guide Based on Body Measurements in Inches

| Size | 0/2 | 4/6 | 8/10 | 12/14 | 16/18 | 20/22 | 24/26 | 28/30 |
|-------|-------|-------|-------|-------|-------|-------|-------|-------|
| Bust | 33-34 | 35-36 | 37-38 | 39-40 | 42-44 | 46-48 | 50-52 | 54-56 |
| Waist | 25-26 | 27-28 | 29-30 | 31-32 | 34-36 | 38-40 | 42-44 | 46-48 |
| Hip | 35-36 | 37-38 | 39-40 | 41-42 | 44-46 | 48-50 | 52-54 | 56-58 |

Finished Garment Measurements - Approximate in Inches

| Size | 0/2 | 4/6 | 8/10 | 12/14 | 16/18 | 20/22 | 24/26 | 28/30 |
|-------|------|------|------|-------|-------|-------|-------|-------|
| Bust | 39 | 41 | 43.5 | 46 | 50 | 54 | 58.5 | 63 |
| Waist | 39 | 41 | 43.5 | 46 | 50 | 54 | 58.5 | 63 |
| Hips | 40.5 | 42.5 | 45 | 47.5 | 51.5 | 55.5 | 60 | 64.5 |

Estimated Yardage - 54" Width Linen*

| Size | 0/2 | 4/6 | 8/10 | 12/14 | 16/18 | 20/22 | 24/26 | 28/30 |
|----------|---------|-----|------|-------|-----------|-------|-------|-------|
| Yardage* | 2 yards | | | | 2.5 yards | | | |

*Allow up to 10% extra fabric for shrinkage.

ALL SEAM ALLOWANCES ARE INCLUDED AND NOTED ON THE PATTERN AND IN THE TUTORIAL.

“Harley” Sewing Pattern

For instructions visit: blog.fabrics-store.com and enter “Harley Pattern” in the search box.

2 Inch
Square to
Check Print
Accuracy

PRINT ONLY THIS PAGE FIRST TO CHECK SCALE

IMPORTANT! PRINT AT ACTUAL SIZE, 100%, OR NO SCALING.

Formatted for paper sizes A4 and Letter.

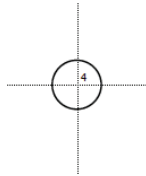

Simply overlap the page margins and align the markings in each corner to complete the circle and tape in place.

Layered PDF:

This pattern has embedded layers so you can print all sizes or a single size. See your .pdf viewers 'Layers' menu.

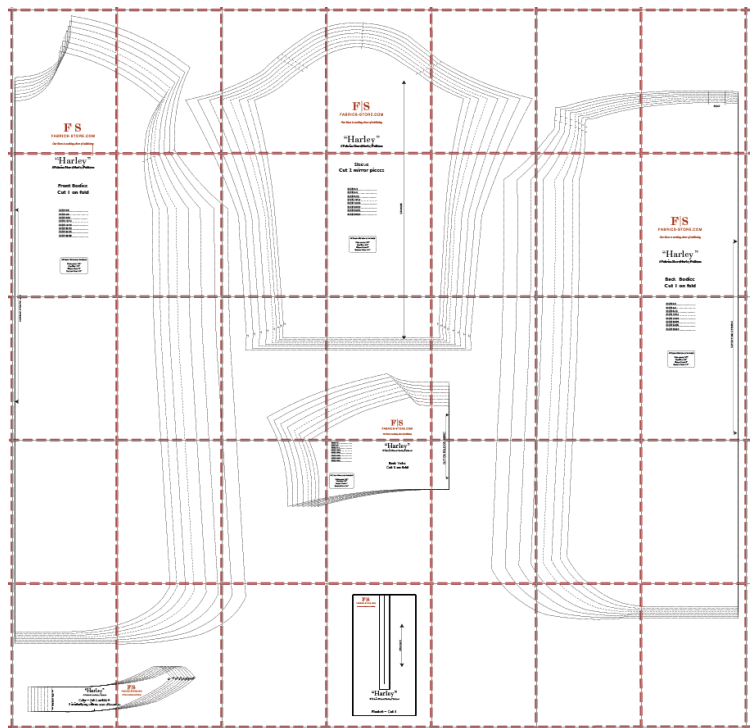

All Seam Allowances Included

Main seams: 3/8"
Neckline: 3/8"
Sleeve Hem: 1"
Bottom Hem: 3/4"

For instructions visit: blog.fabrics-store.com and enter “Harley Pattern” in the search box.

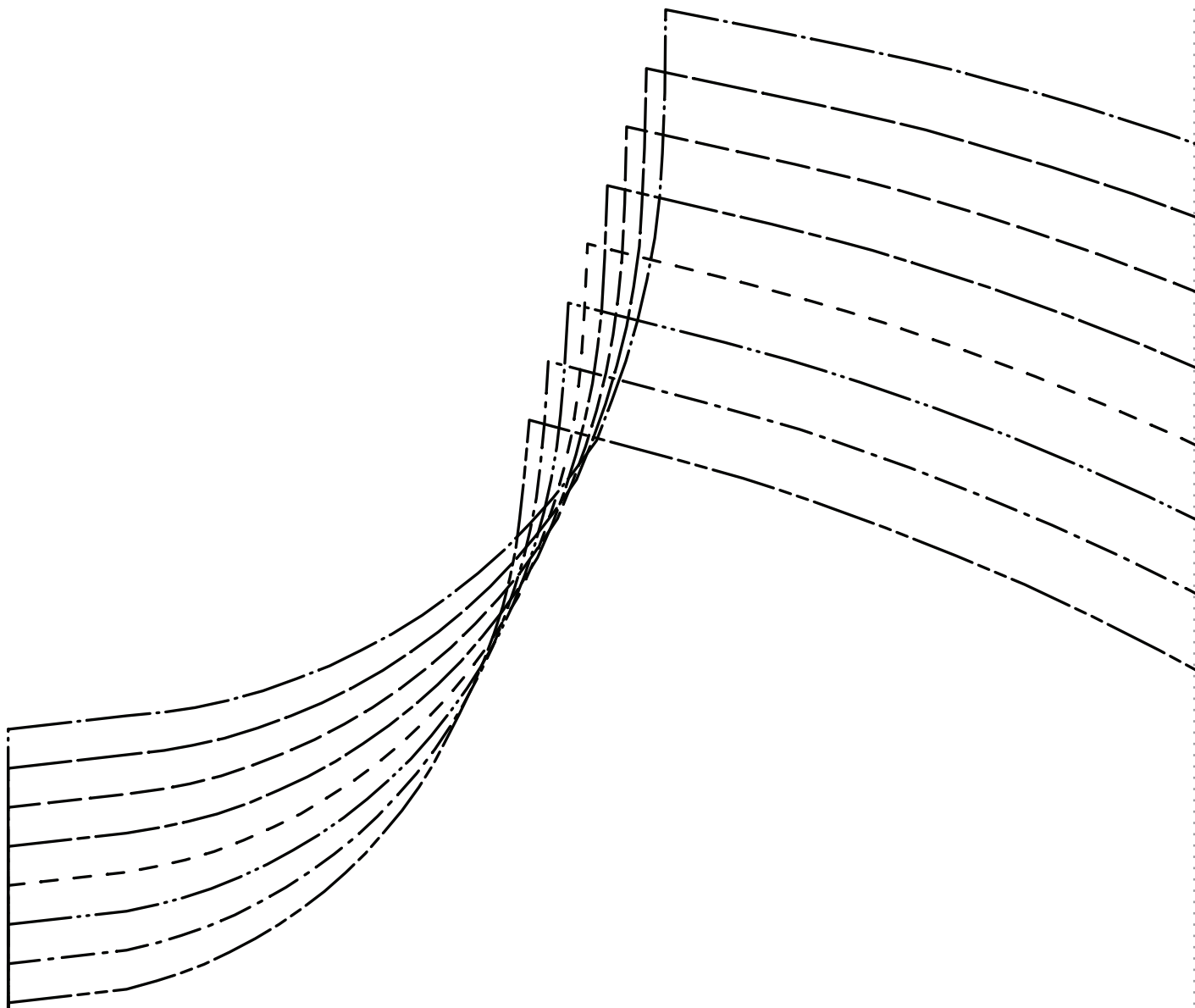

FS

FABRICS-STORE.COM

Our linen is nothing short of addicting

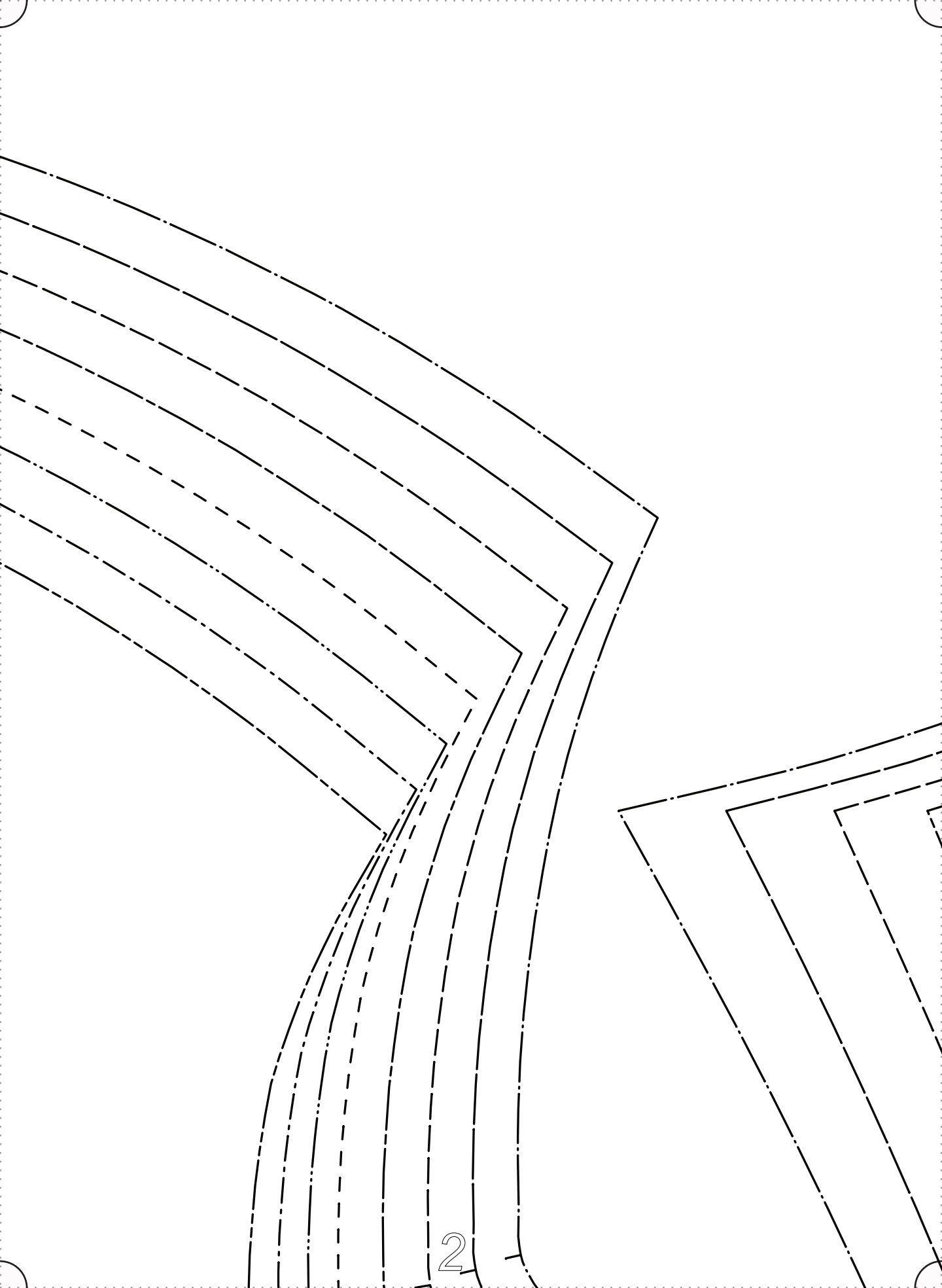

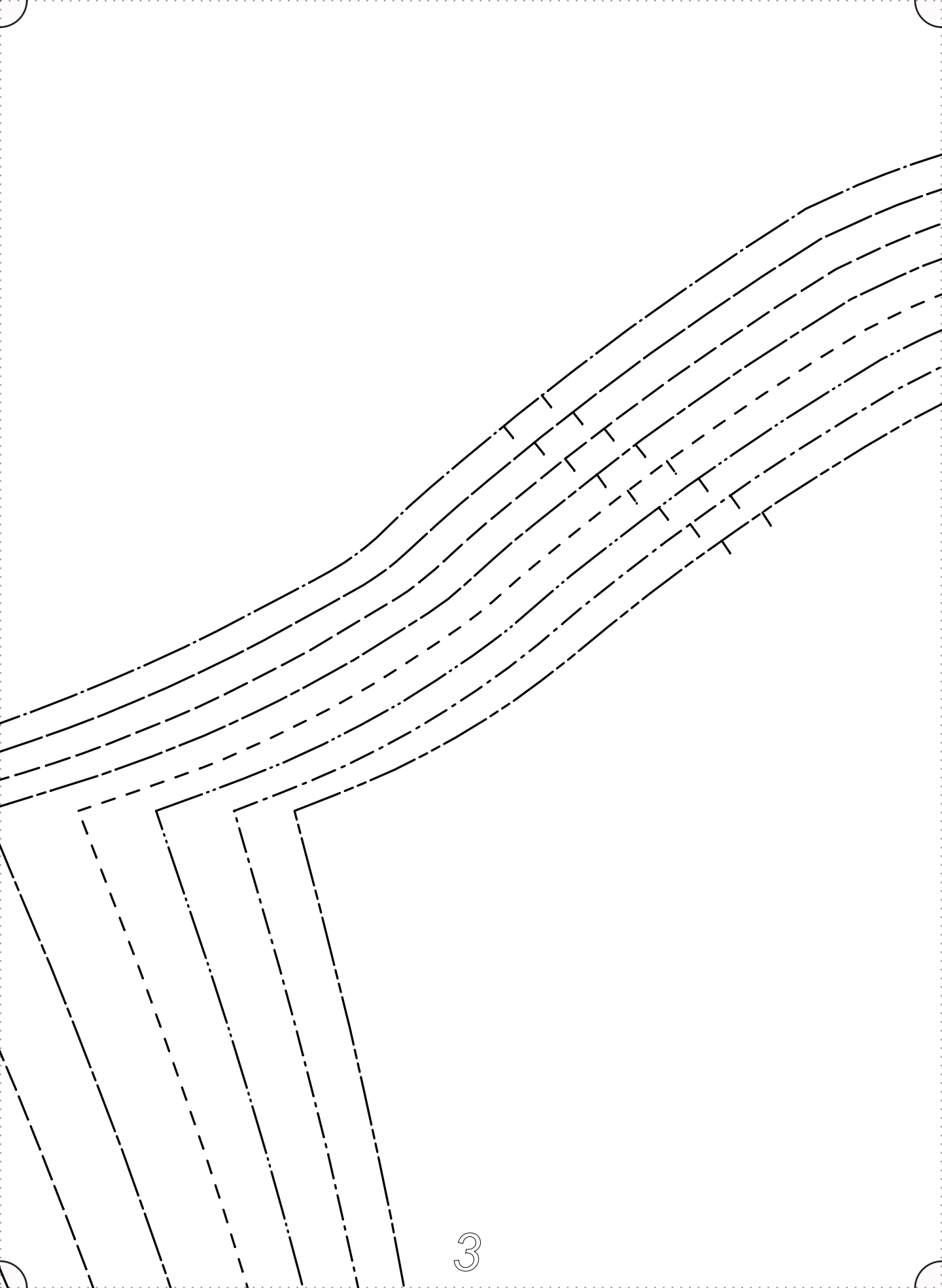

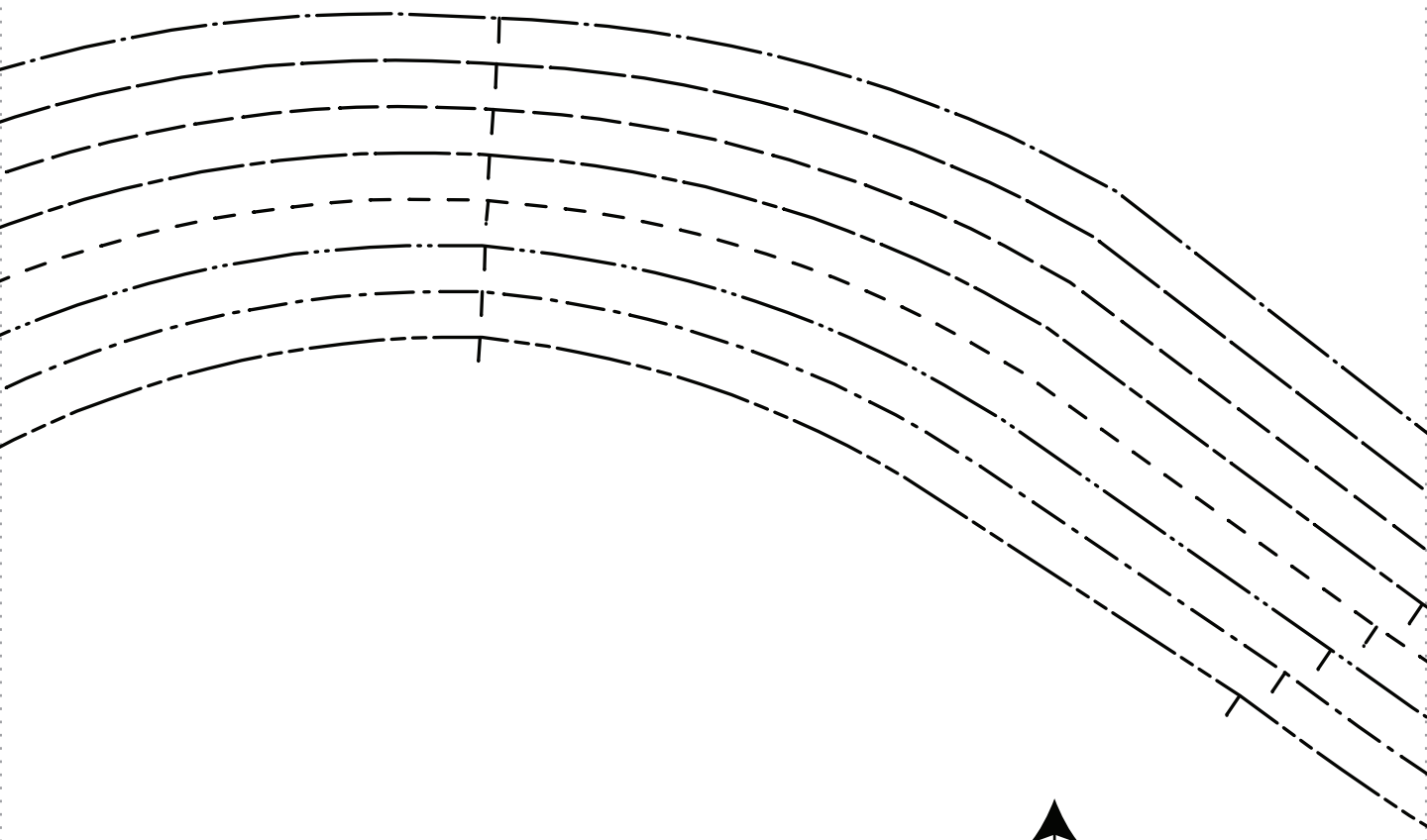

F|S

FABRICS-STORE.COM

Our linen is nothing short of addicting

“Harley”

#FabricStoreHarleyPattern

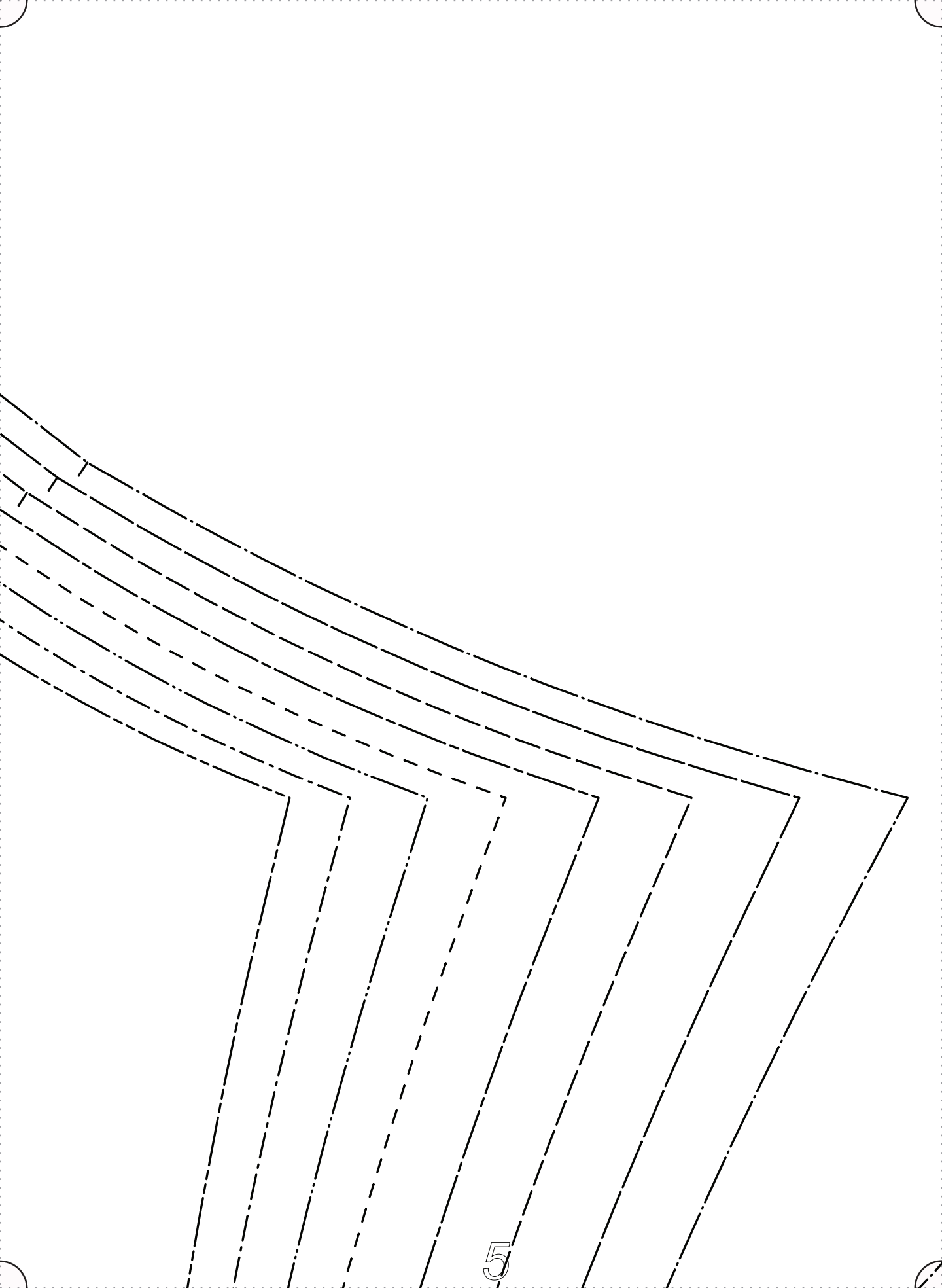

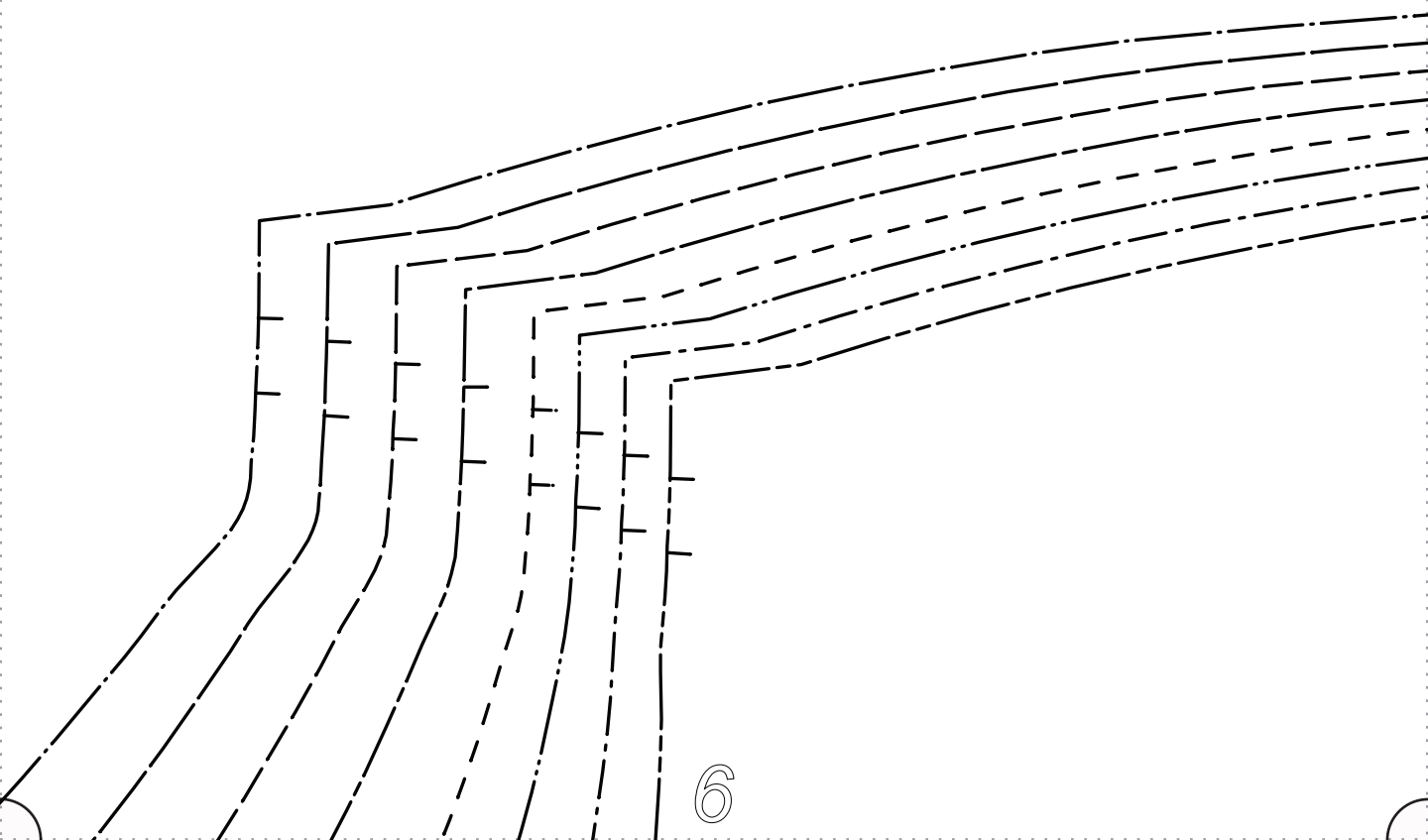

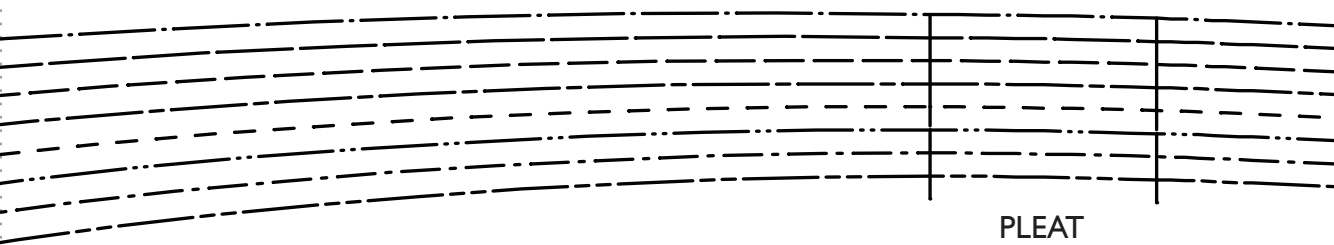

PLEAT

“Harley”

#FabricsStoreHarleyPattern

Front Bodice Cut 1 on fold

SIZE 0/2

SIZE 4/6

SIZE 8/10

SIZE 12/14

SIZE 16/18

SIZE 20/22

SIZE 24/26

SIZE 28/30

All Seam Allowances Included

Main seams: 3/8"

Neckline: 3/8"

Sleeve Hem: 1"

Bottom Hem: 3/4"

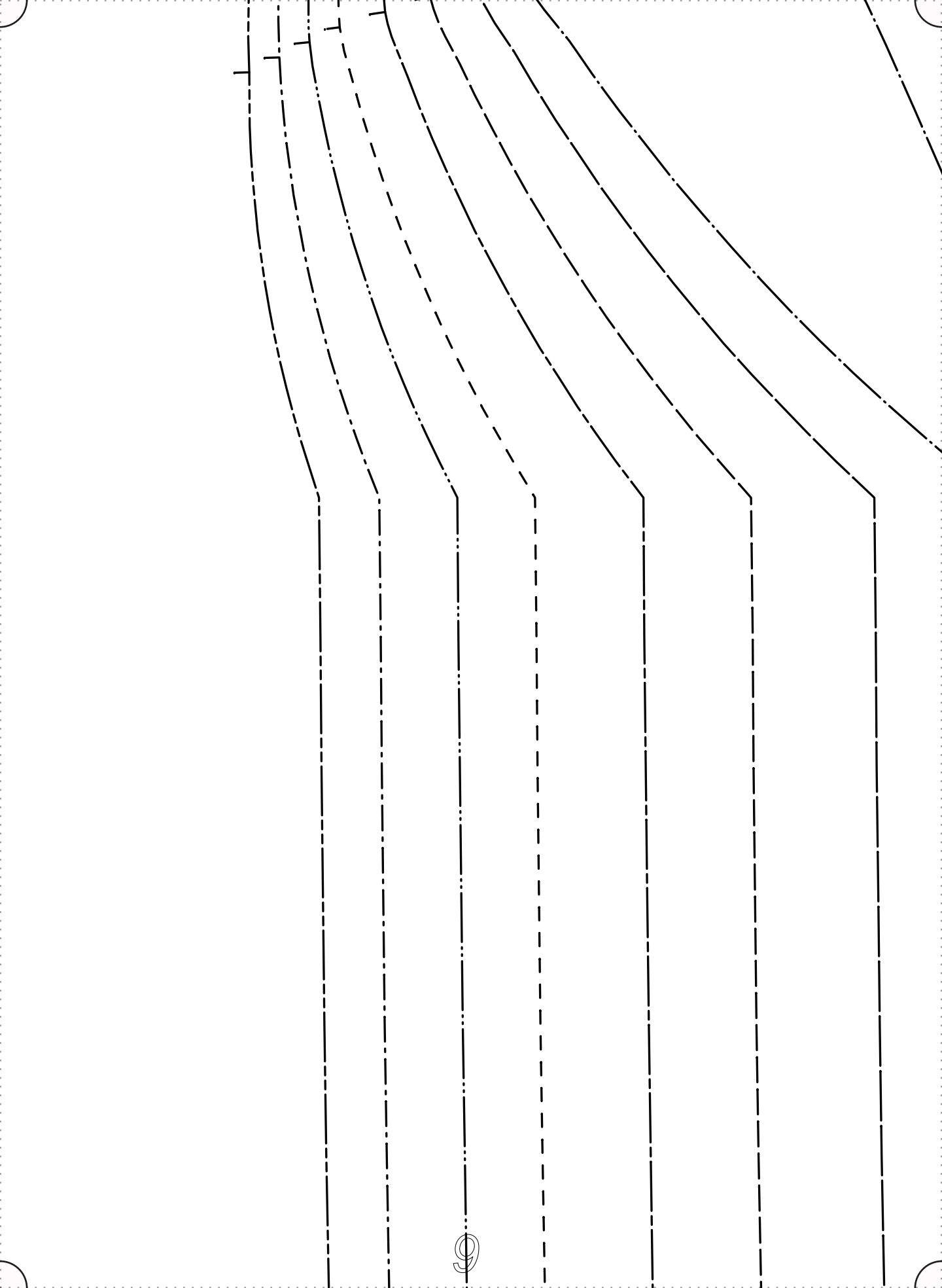

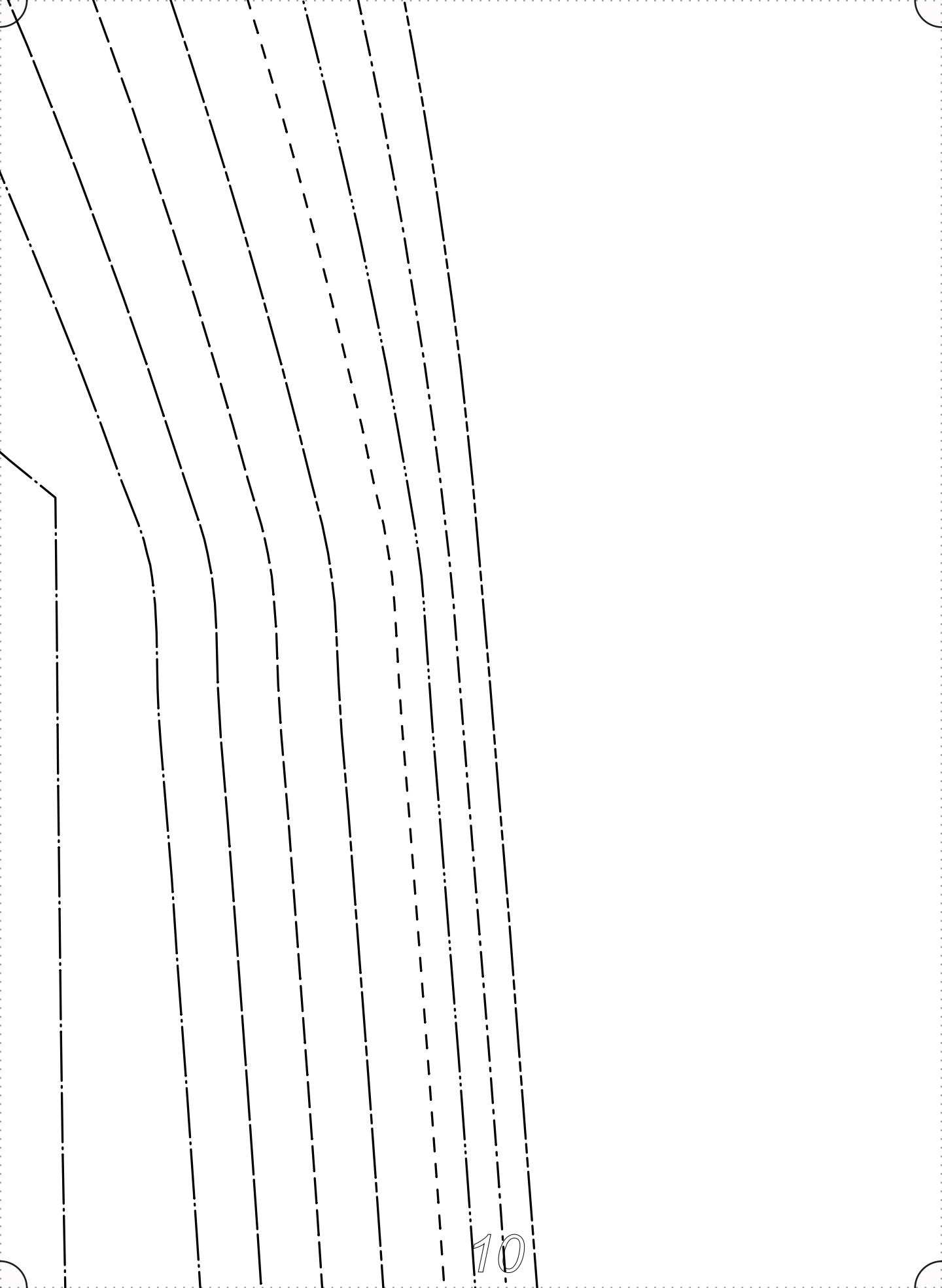

Sleeve

Cut 2 mirror pieces

SIZE 0/2 _____
SIZE 4/6 _____
SIZE 8/10 _____
SIZE 12/14 _____
SIZE 16/18 _____
SIZE 20/22 _____
SIZE 24/26 _____
SIZE 28/30 _____

GRAINLINE

All Seam Allowances Included

Main seams: 3/8"
Neckline: 3/8"
Sleeve Hem: 1"
Bottom Hem: 3/4"

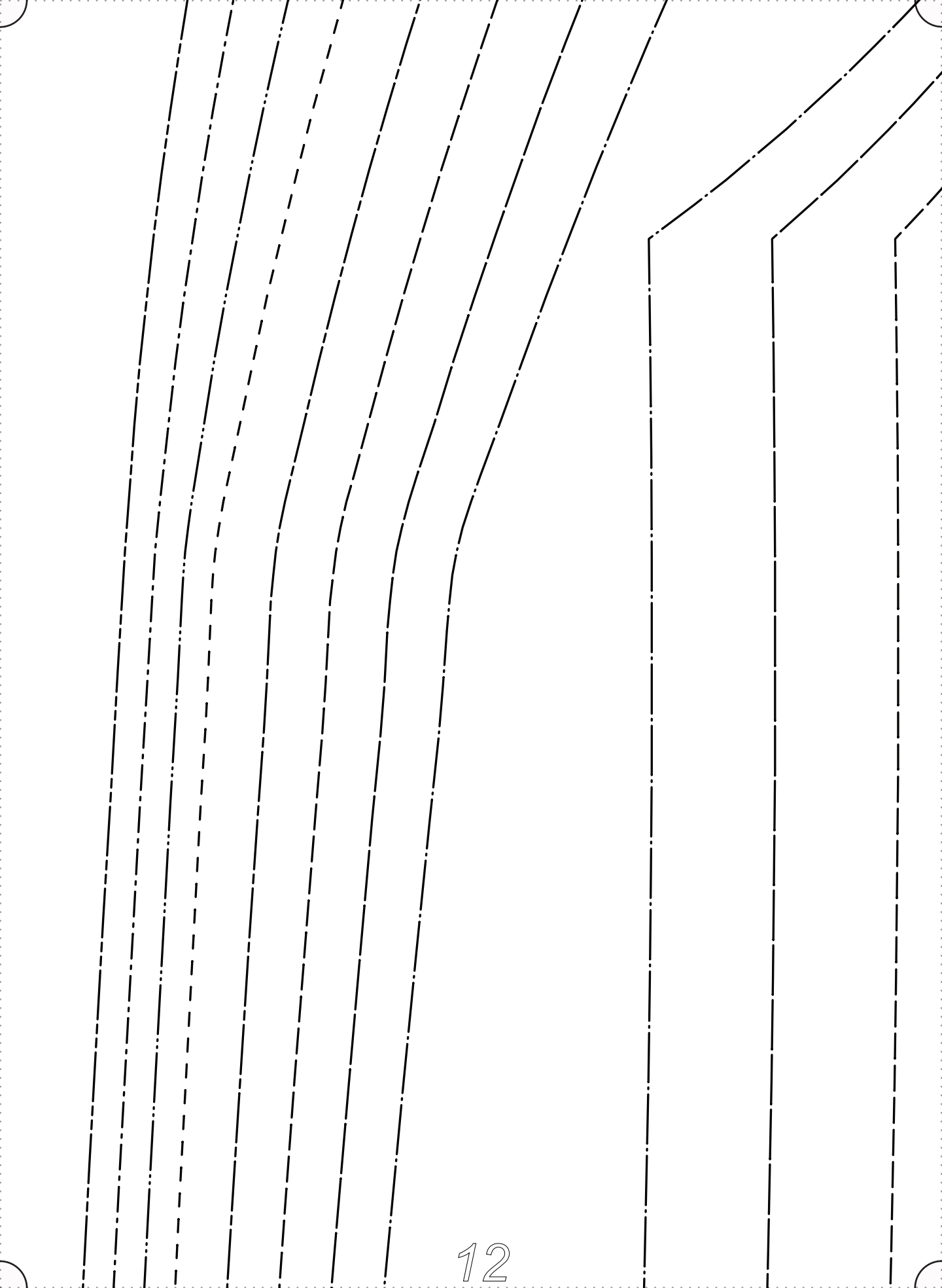

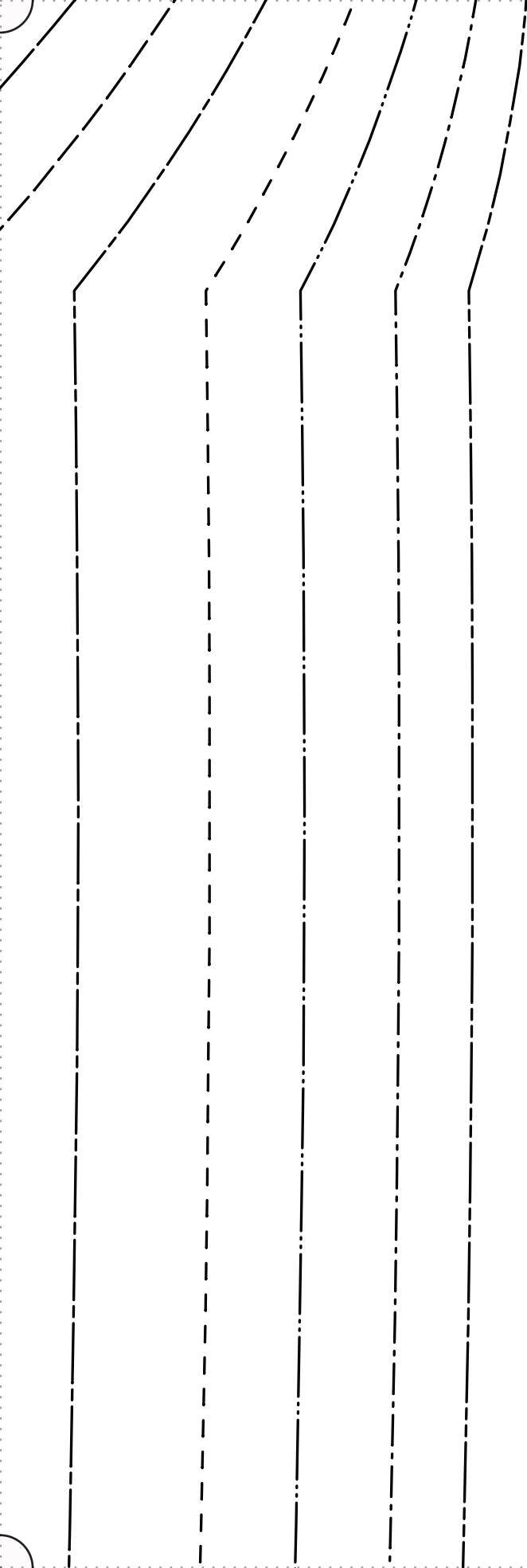

F|S

FABRICS-STORE.COM

Our linen is nothing short of addicting

“Harley”

#FabricsStoreHarleyPattern

Back Bodice
Cut 1 on fold

CUT ON FOLD OF FABRIC



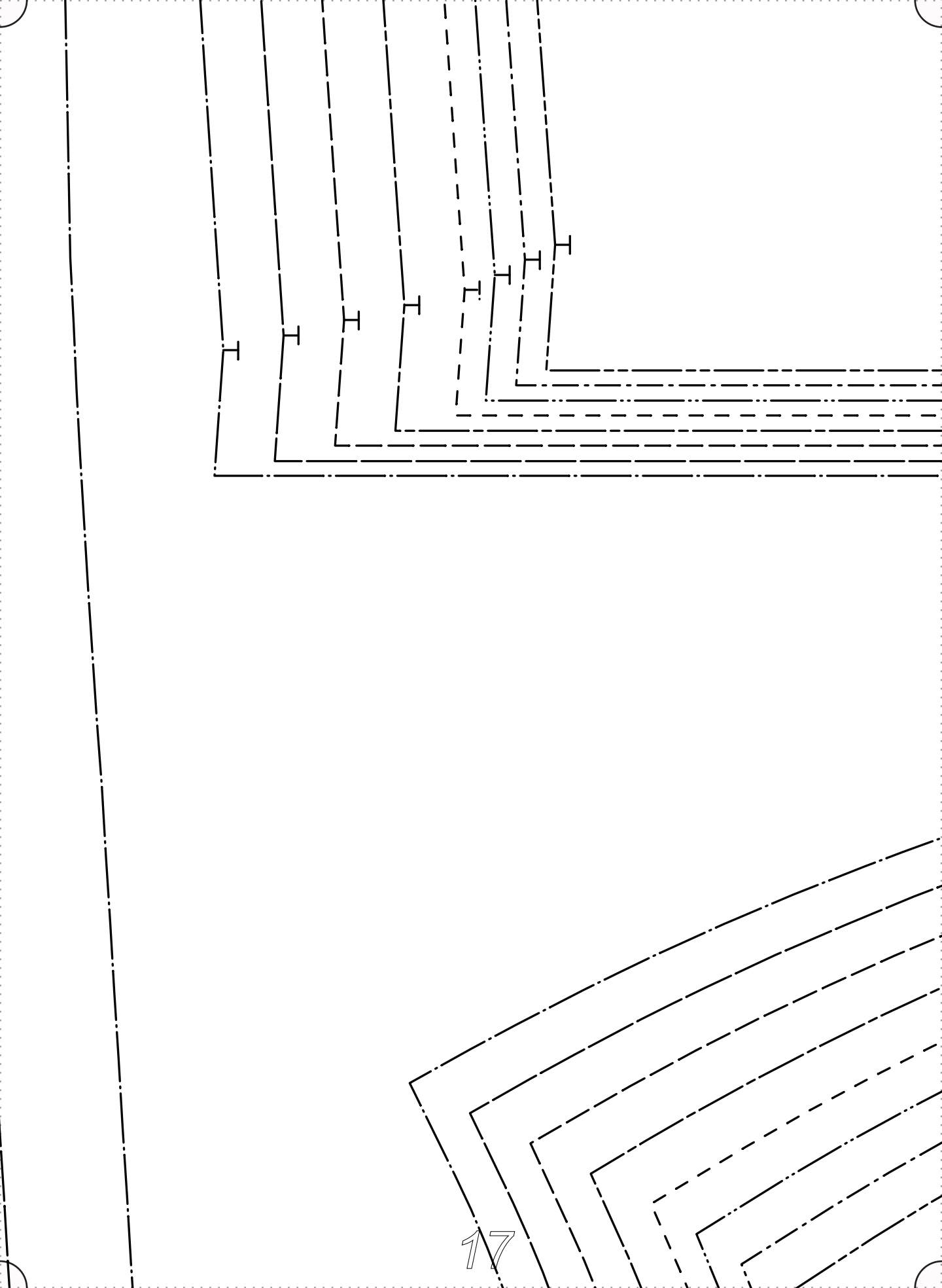

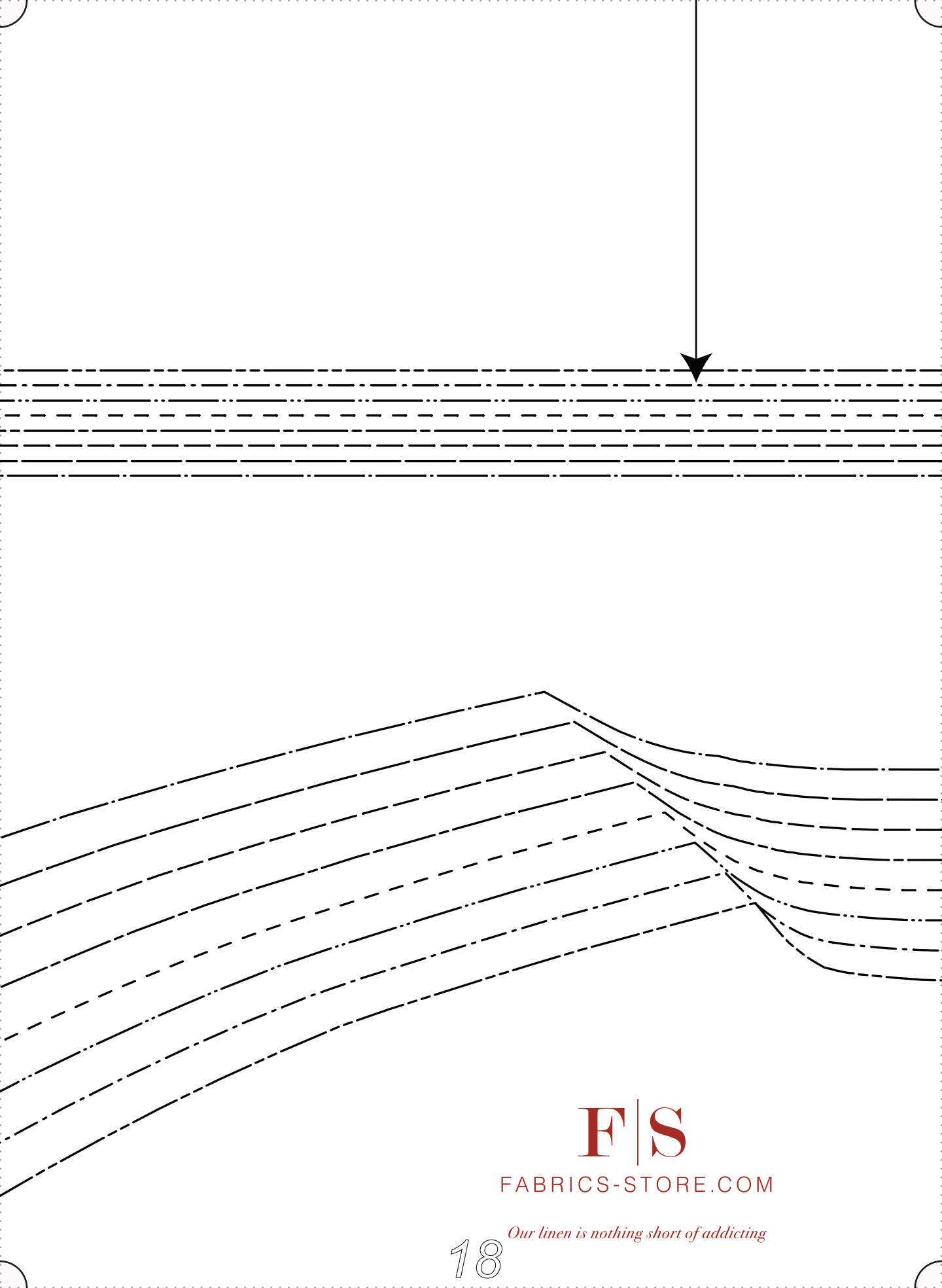

F|S

FABRICS-STORE.COM

Our linen is nothing short of addicting

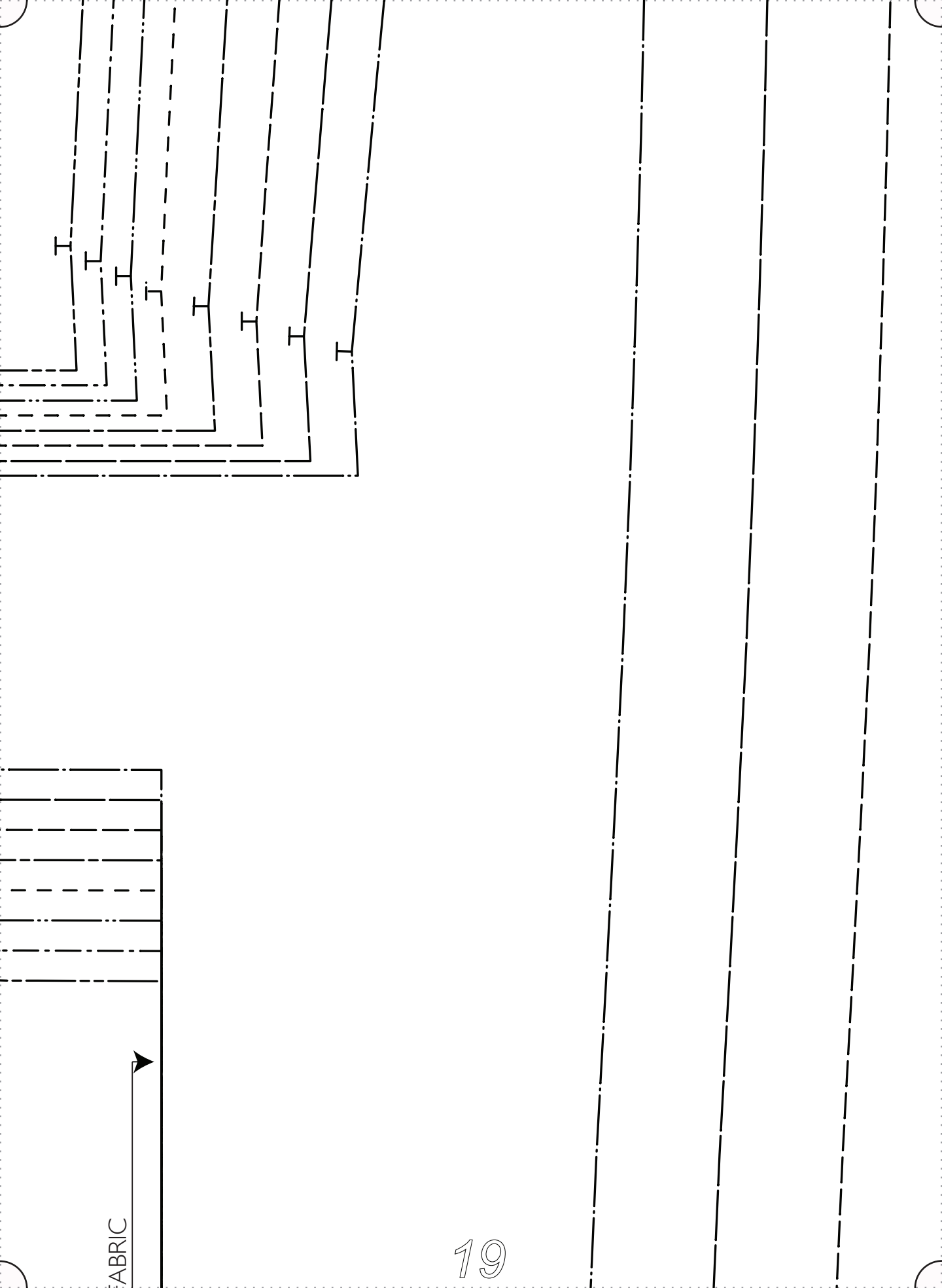

FABRIC

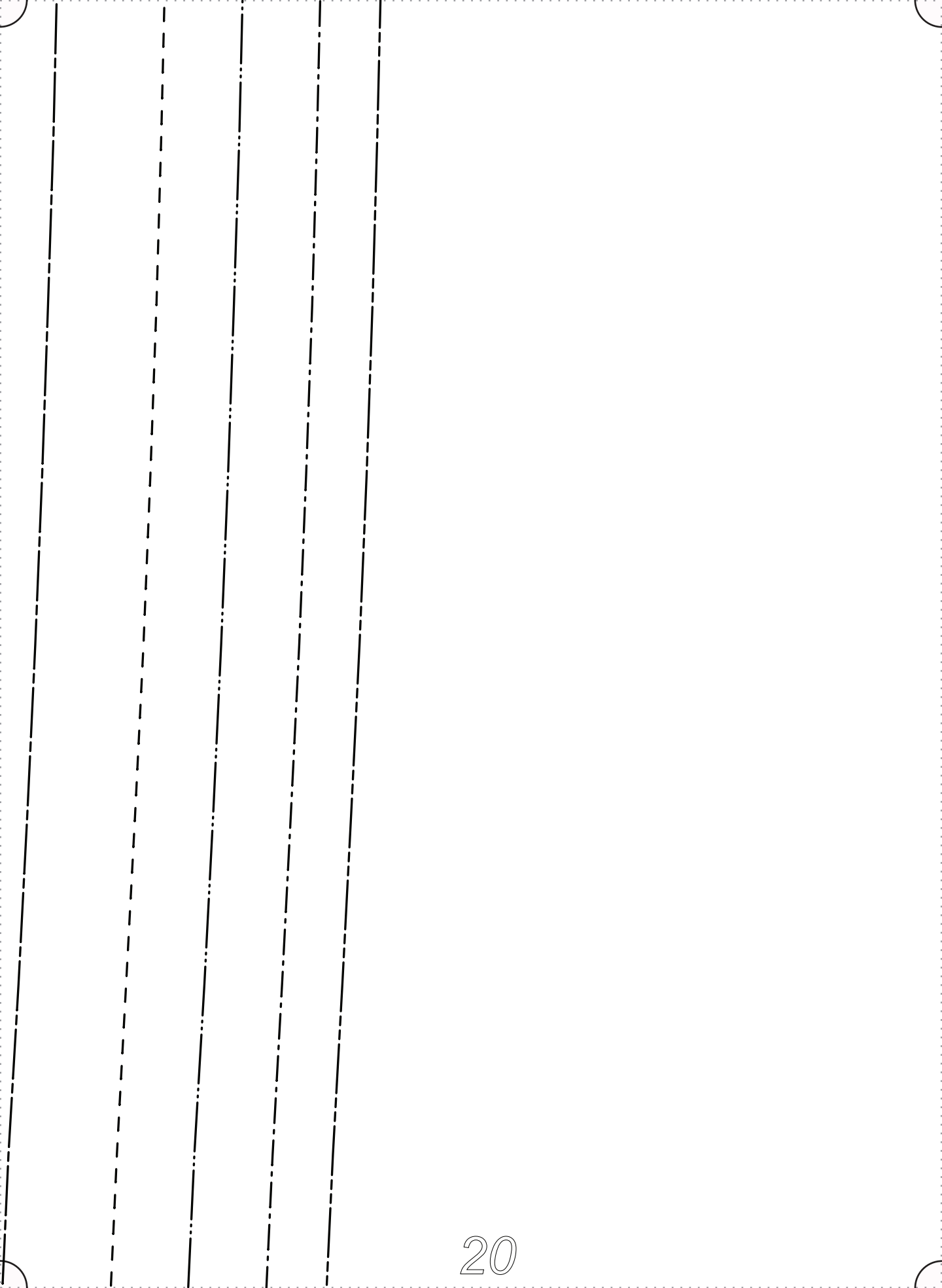

SIZE 0/2 _____
SIZE 4/6 _____
SIZE 8/10 _____
SIZE 12/14 _____
SIZE 16/18 _____
SIZE 20/22 _____
SIZE 24/26 _____
SIZE 28/30 _____

All Seam Allowances Included

Main seams: 3/8"
Neckline: 3/8"
Sleeve Hem: 1"
Bottom Hem: 3/4"

CUT ON FOLD OF FABRIC

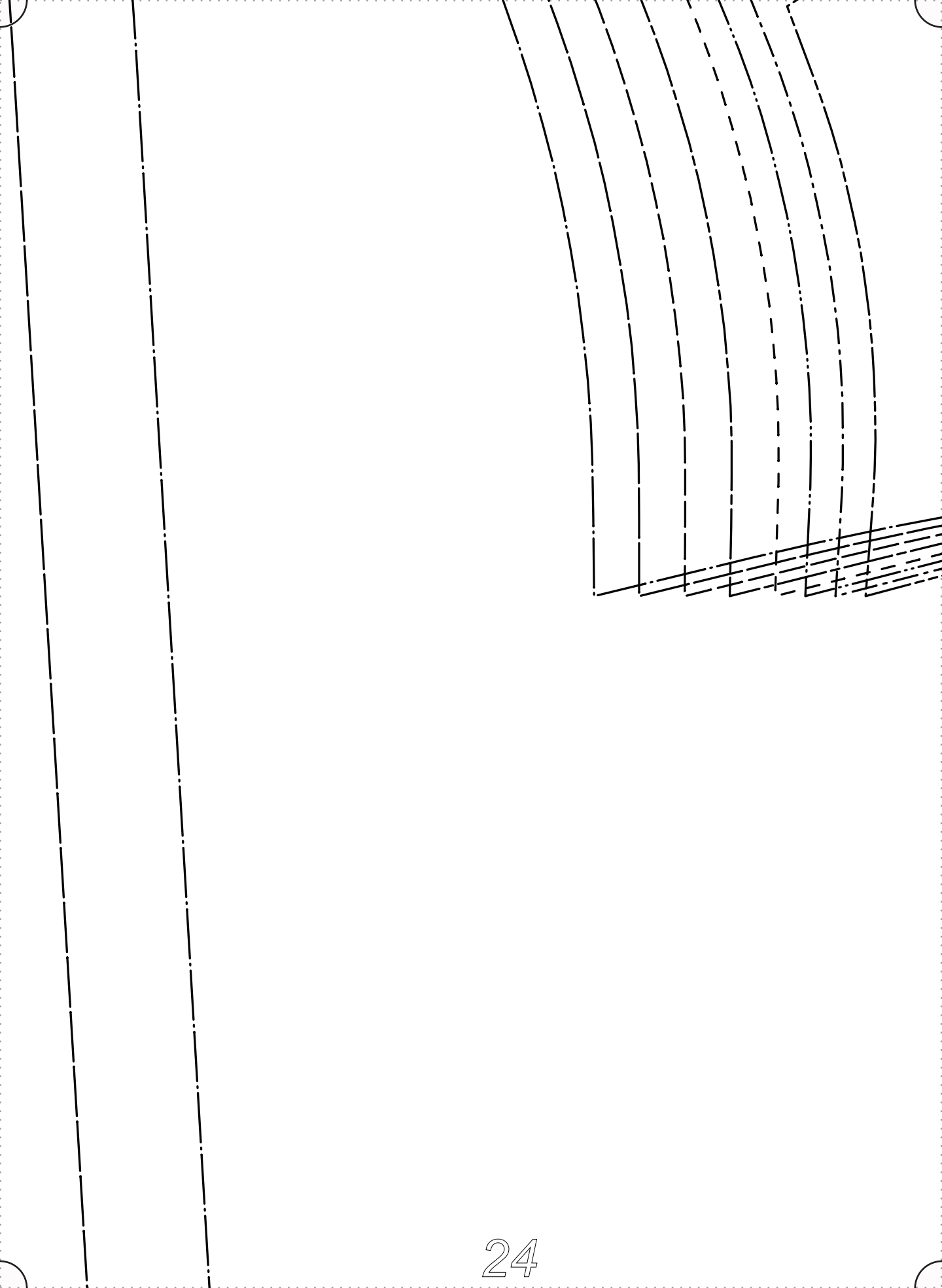

SIZE 0/2 _____
SIZE 4/6 _____
SIZE 8/10 _____
SIZE 12/14 _____
SIZE 16/18 _____
SIZE 20/22 _____
SIZE 24/26 _____
SIZE 28/30 _____

“Harley”

#FabricsStoreHarleyPattern

Back Yoke
Cut 2 on fold

All Seam Allowances Included

Main seams: 3/8"
Neckline: 3/8"
Sleeve Hem: 1"
Bottom Hem: 3/4"

CUT ON FOLD OF P



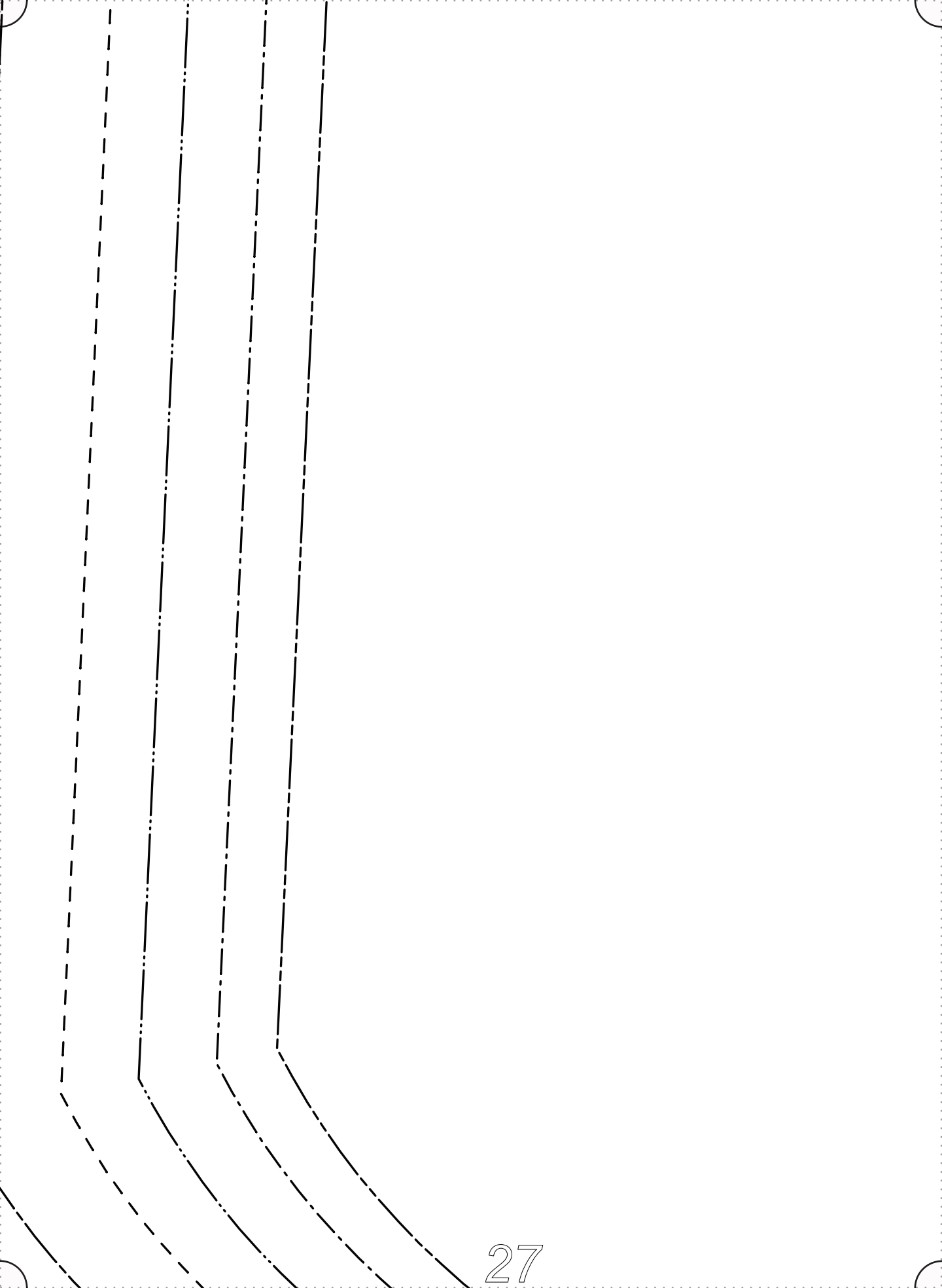

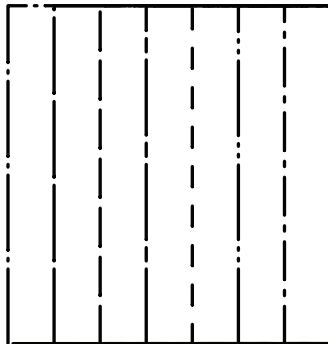
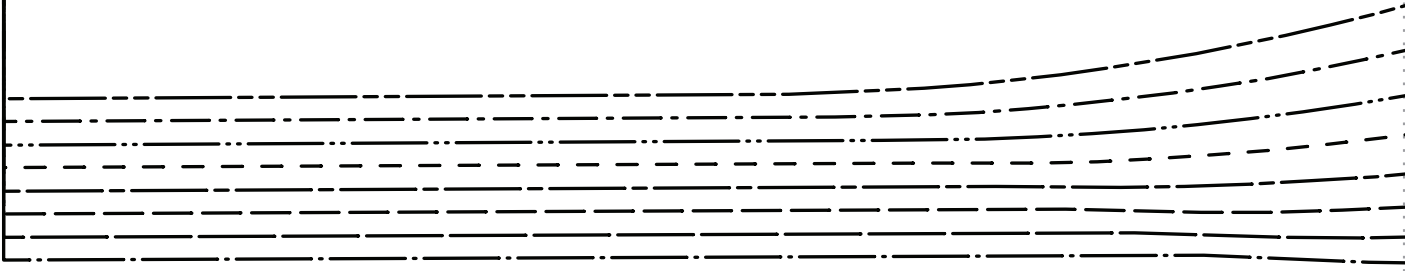

^^^ PLACE ON FOLD ^^

“Harley”

#FabricsStoreHarleyPattern

Collar – Cut 2 on fold +
1 in interfacing with no seam allowance

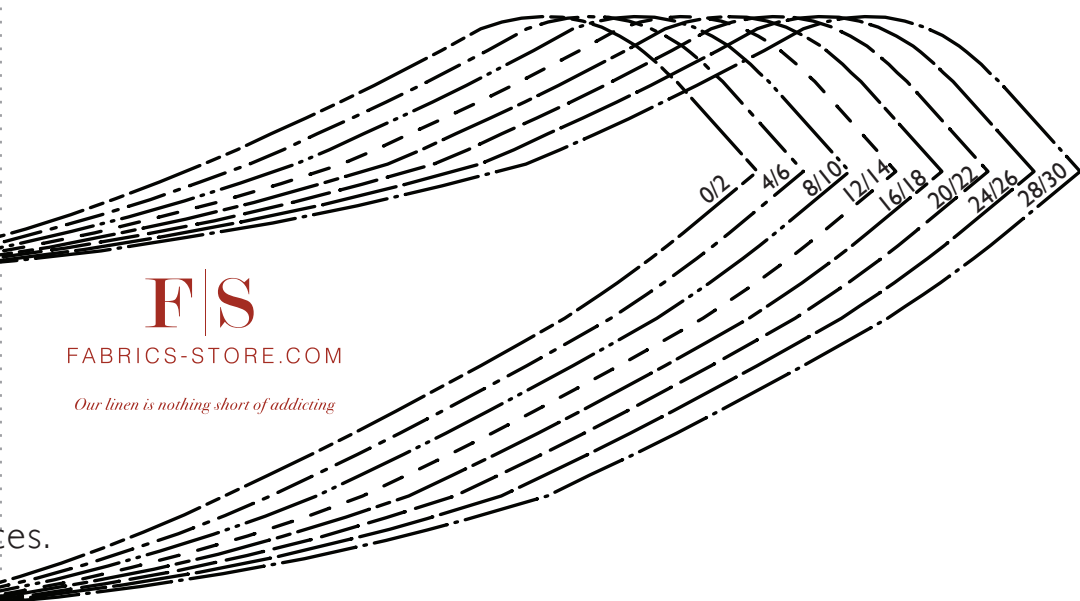
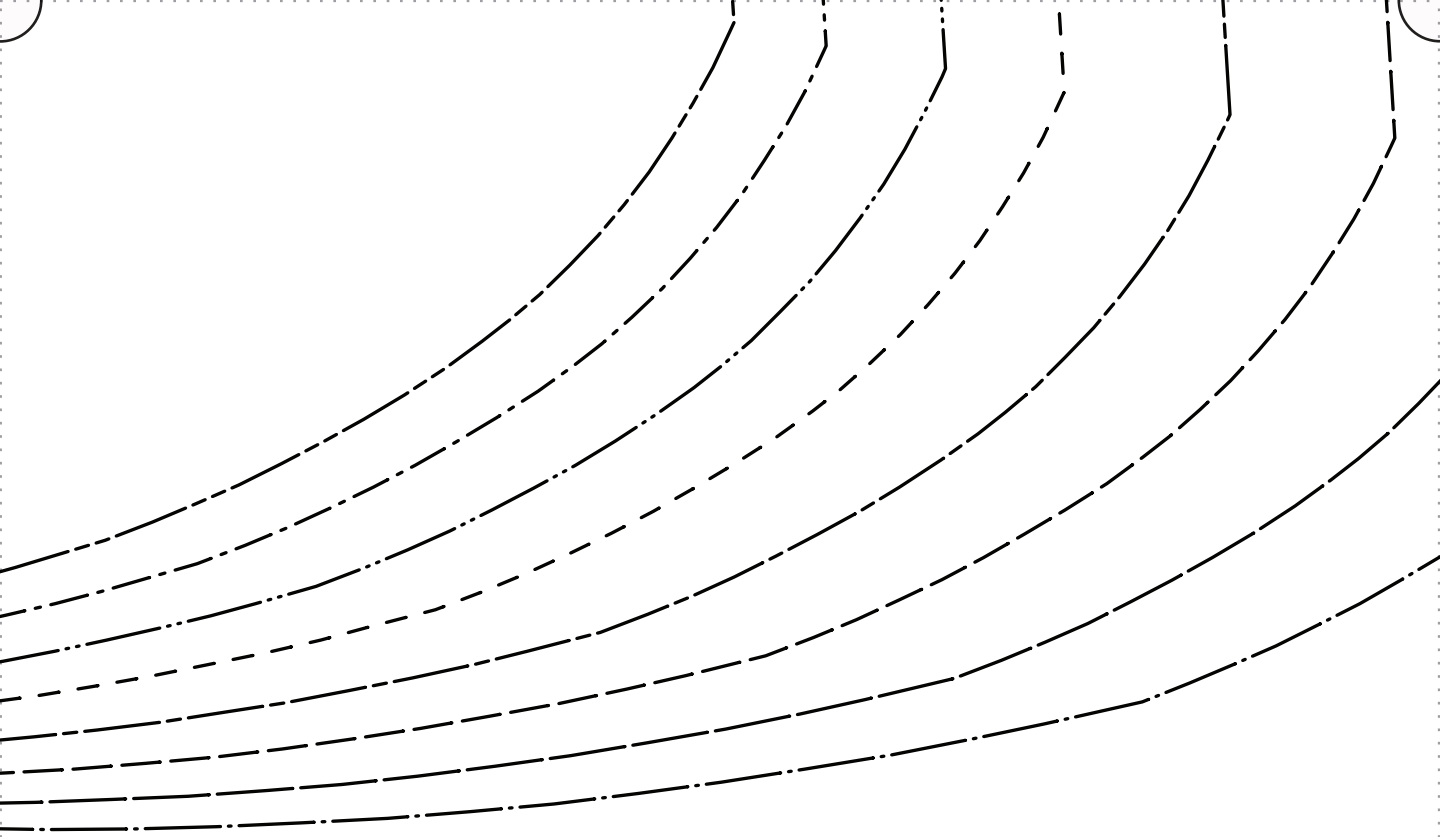

F|S
FABRICS-STORE.COM
Our linen is nothing short of addictive

es.

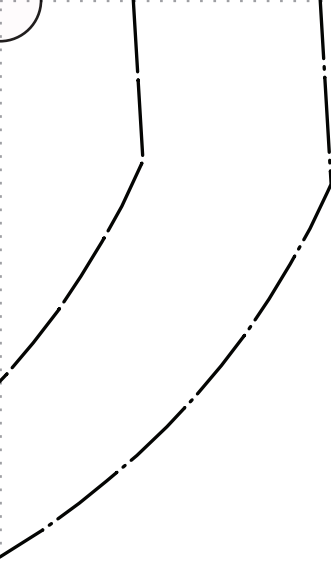

F|S

FABRICS-STORE.COM

Our linen is nothing short of addictive



“Harley”

#FabricsStoreHarleyPattern

Placket – Cut 1

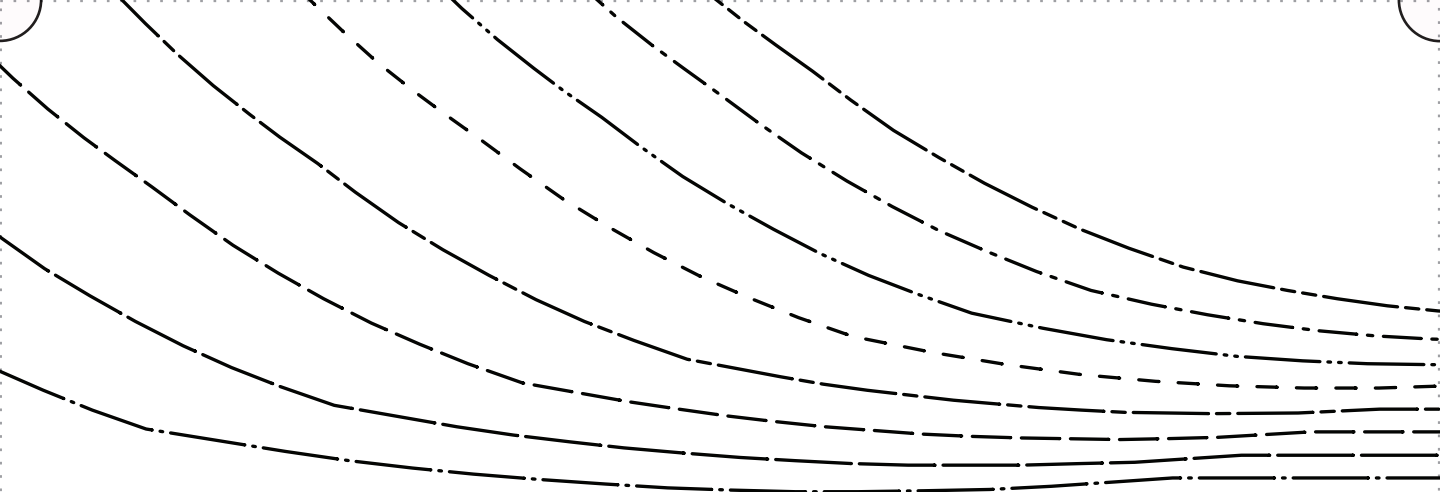

Handwriting practice lines consisting of a solid top line, a dashed middle line, and a solid bottom line, repeated across the width of the page.

Thank you

*We work hard on making our patterns beautiful
enough to meet your standards.*

*If you feel like sharing praise or helpful criticism,
please send us your comments to ask@fabrics-store.com*