

F|S

FABRICS-STORE.COM

*Our linen is nothing short of addicting*

## *Crisp Linen Shirt*

*We love the way this minimalist shirt combines a feminine silhouette with design details like a mandarin collar and vintage ivory buttons while the cargo patch pockets on the front create a catchy counterbalance with a hint of military influence.*

Misses/Women Sizes 0/2 to 24/26



## PATTERN DETAILS

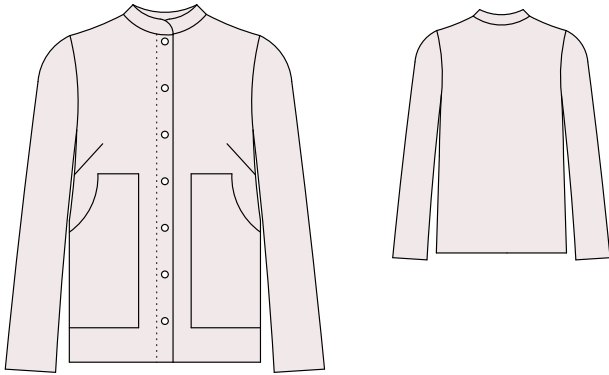

### *Crisp Linen Shirt*

Sizes: 0/2 to 24/26  
“Tailored Fit”

Now with optional  
bust darts!

## SEWING INSTRUCTIONS

This pattern is featured on our blog “The Thread” at [Fabrics-Store.com](http://Fabrics-Store.com). There you will find step-by-step photo instructions and can ask questions, post comments, or share your progress. Simply visit: [blog.fabrics-store.com](http://blog.fabrics-store.com) and enter “Ana Crisp Linen Shirt” in the search box.

## SIZING & YARDAGE

Finished Garment Measurement (appx in inches)							
Size	0/2	4/6	8/10	12/14	16/18	20/22	24/26
Bust	36	38	40	43	46	50	55

Suggested Yardage 54" Linen (shrinkage included)							
Size	0/2	4/6	8/10	12/14	16/18	20/22	24/26
Yards	2	2	2	2	2	2	2

**Your pattern is included in 2 parts on the following pages**

**Part 1 Includes:** Front(without darts), Back, Sleeve, Collar, Pocket

**Part 2 Includes:** Front (with darts)

## *Thank you*

*We work hard on making our patterns beautiful enough to meet your standards. Please enjoy using our patterns to create a few sewn items for yourself, or many for sale.*

*If you feel like sharing praise or helpful criticism, please send us your comments to [ask@fabrics-store.com](mailto:ask@fabrics-store.com).*

*Pattern (Part 1) for our “Ana Crisp Linen Shirt”***2” Square  
Scale Test****PRINT ONLY THIS PAGE FIRST TO CHECK SCALE**

IMPORTANT! PRINT AT ACTUAL SIZE, 100%, OR NO  
SCALING.

*Please choose size based on desired  
finished garment measurement.*

- 0/2 Finished Garment Bust 36"
- 4/6 Finished Garment Bust 38"
- 8/10 Finished Garment Bust 40"
- 12/14 Finished Garment Bust 43"
- 16/18 Finished Garment Bust 46"
- 20/22 Finished Garment Bust 50"
- 24/26 Finished Garment Bust 55"

**Layered PDF:**

This pattern has embedded  
layers so you can print all  
sizes or a single size. See  
your .pdf viewers 'Layers'  
menu.

*Formatted for paper sizes A4 and Letter.*



Simply overlap the page margins and  
align the markings in each corner to  
complete the circle and tape in place.

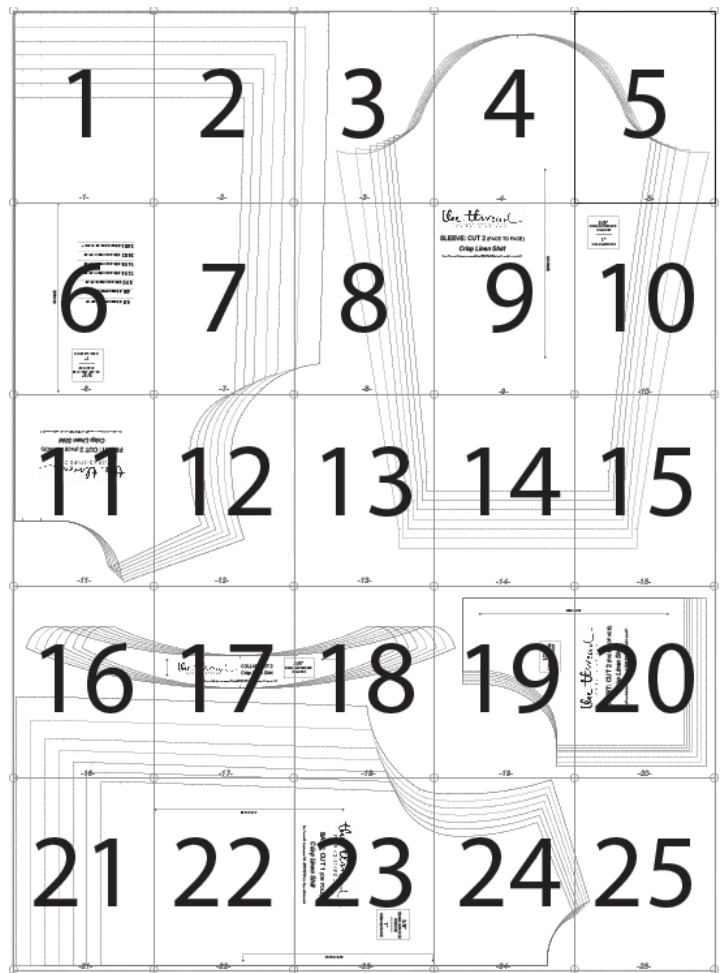



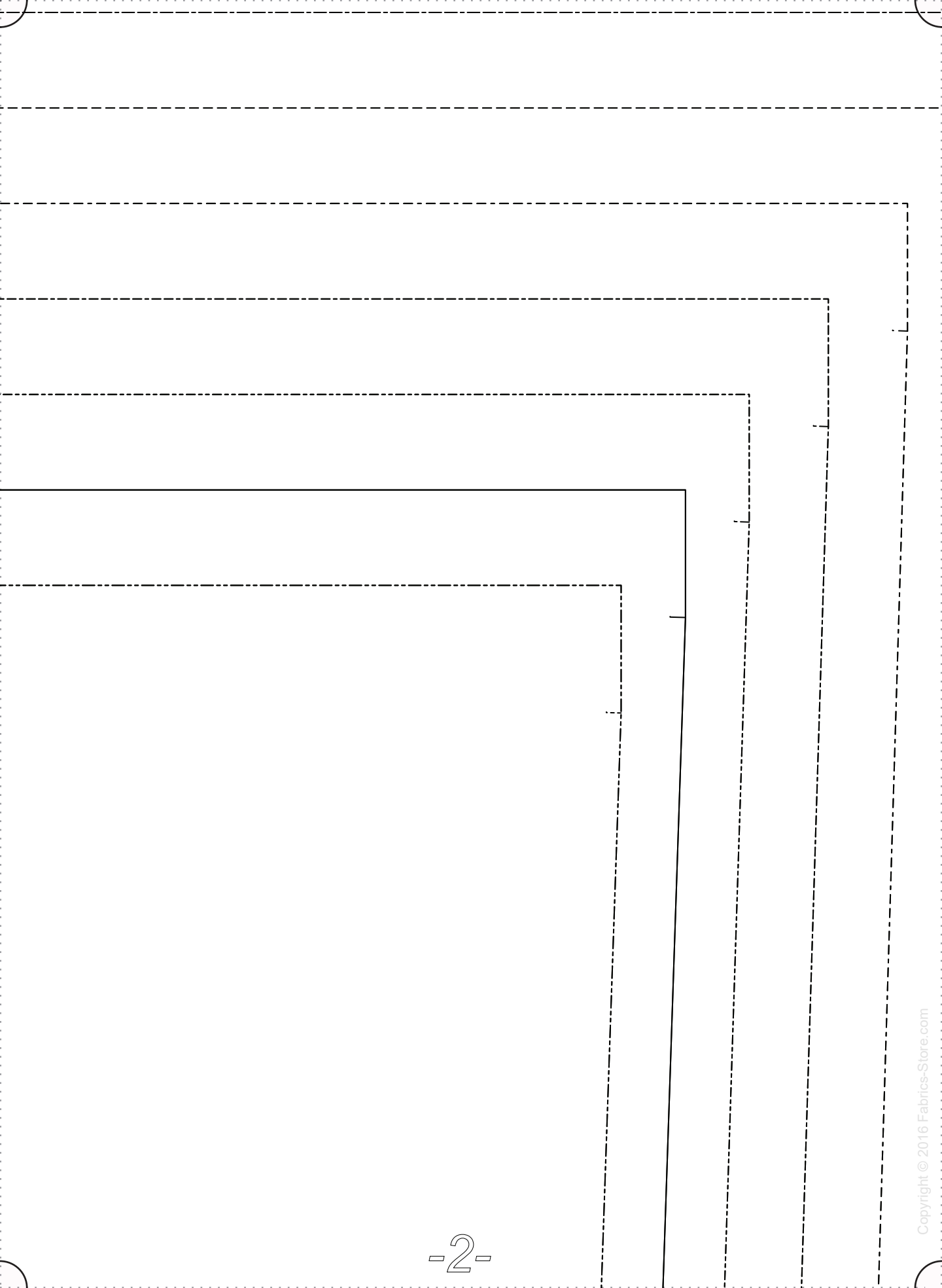

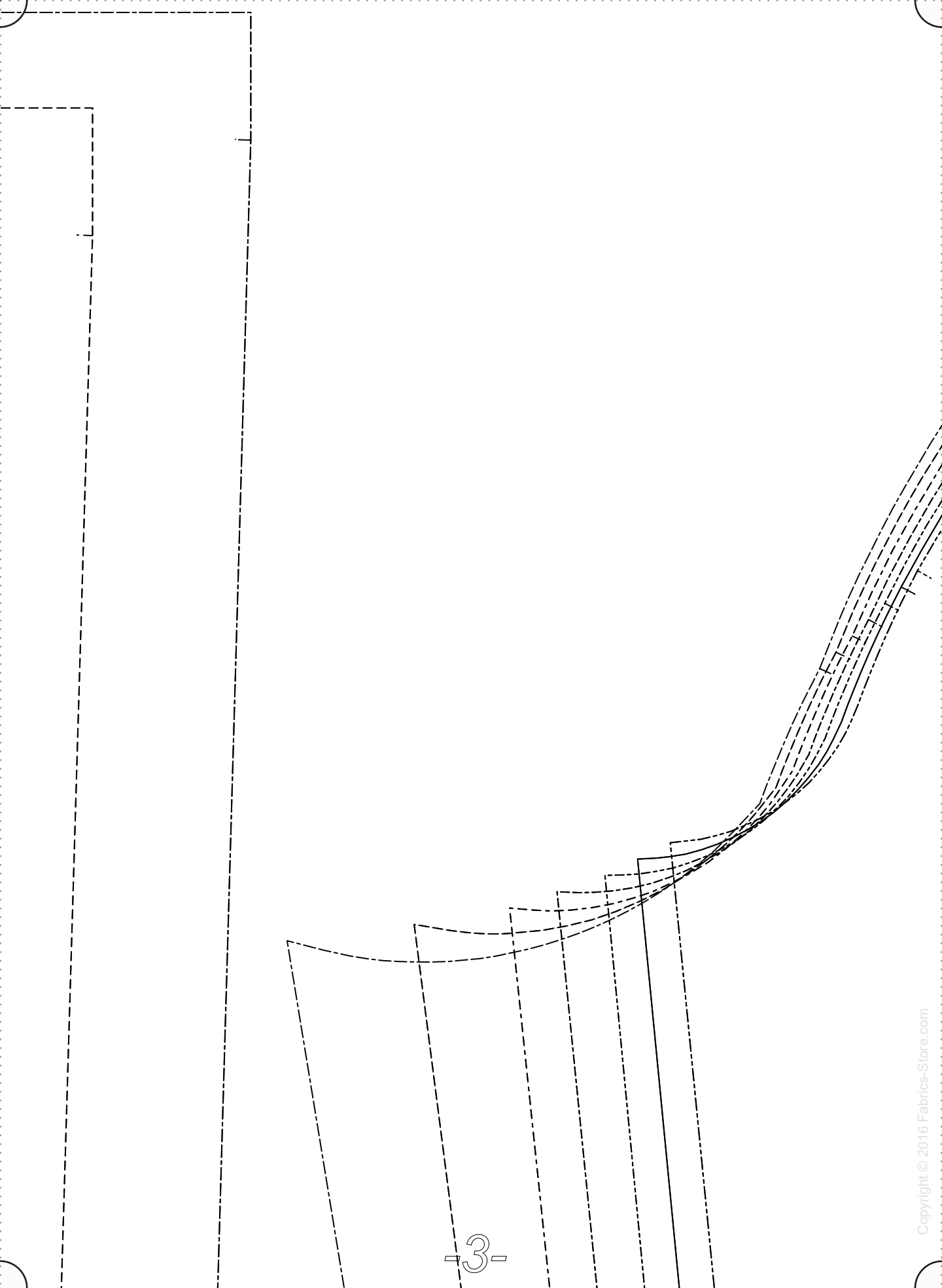

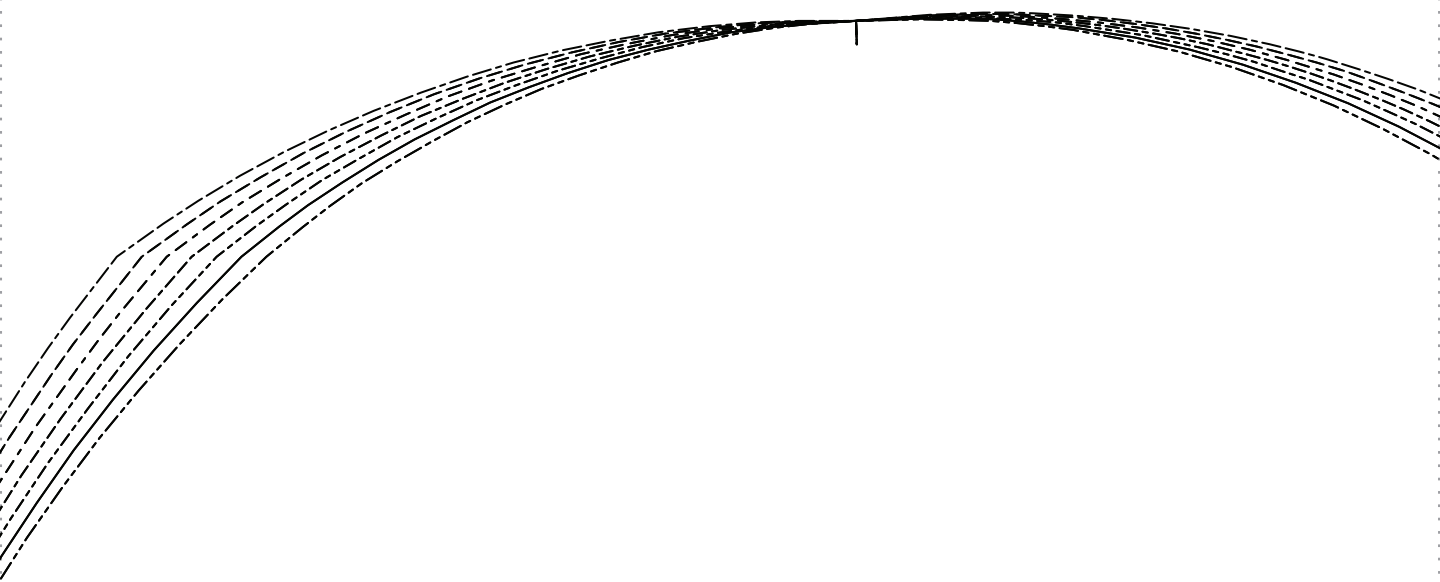

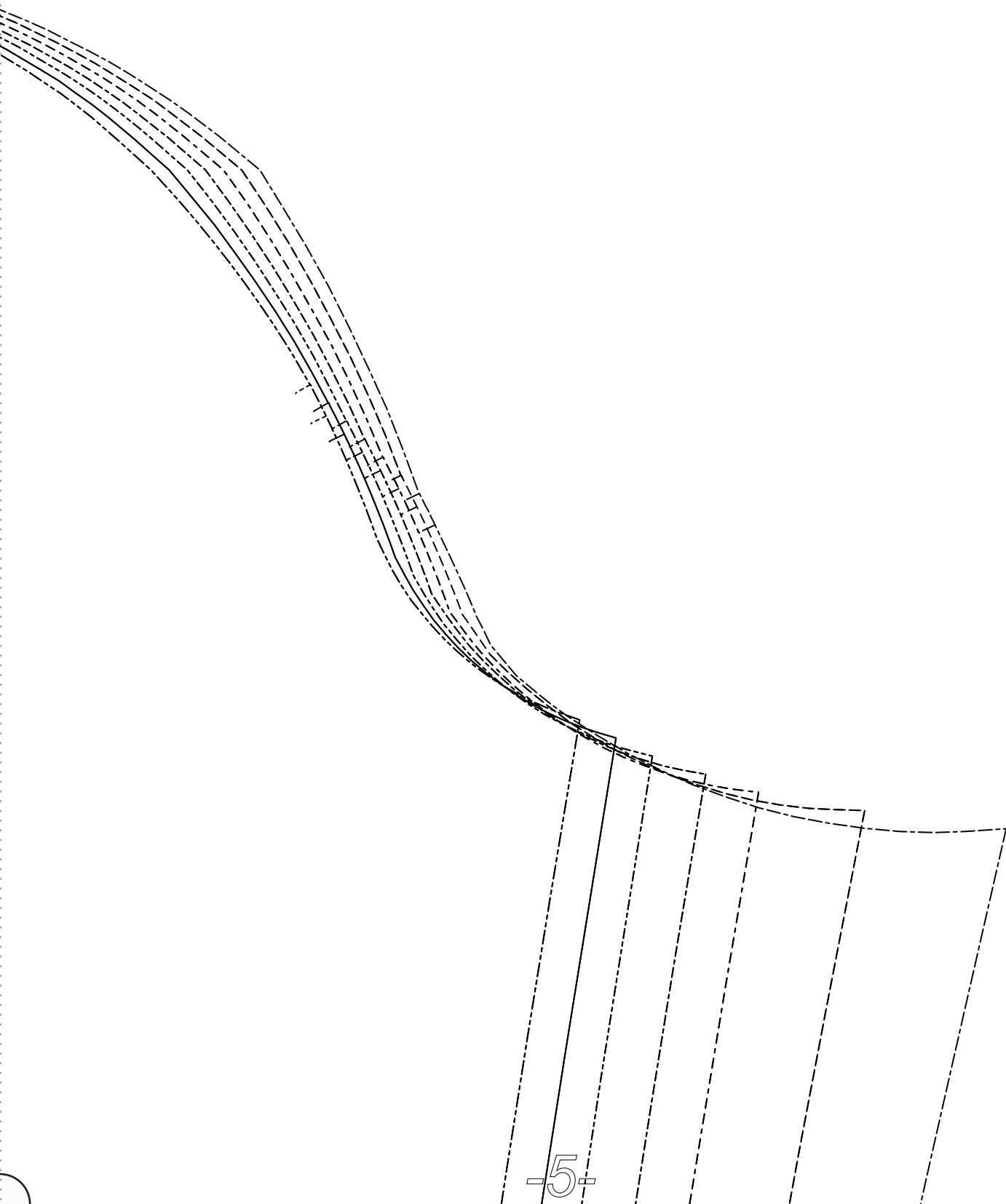



SEAM ALLOWANCES  
3/8"  
INCLUDED  
HEM ALLOWANCE  
1"

GRAINLINE

0/2 Finished Garment Bust 36"

4/6 Finished Garment Bust 38"

8/10 Finished Garment Bust 40"

12/14 Finished Garment Bust 43"

16/18 Finished Garment Bust 46"

20/22 Finished Garment Bust 50"

24/26 Finished Garment Bust 55"



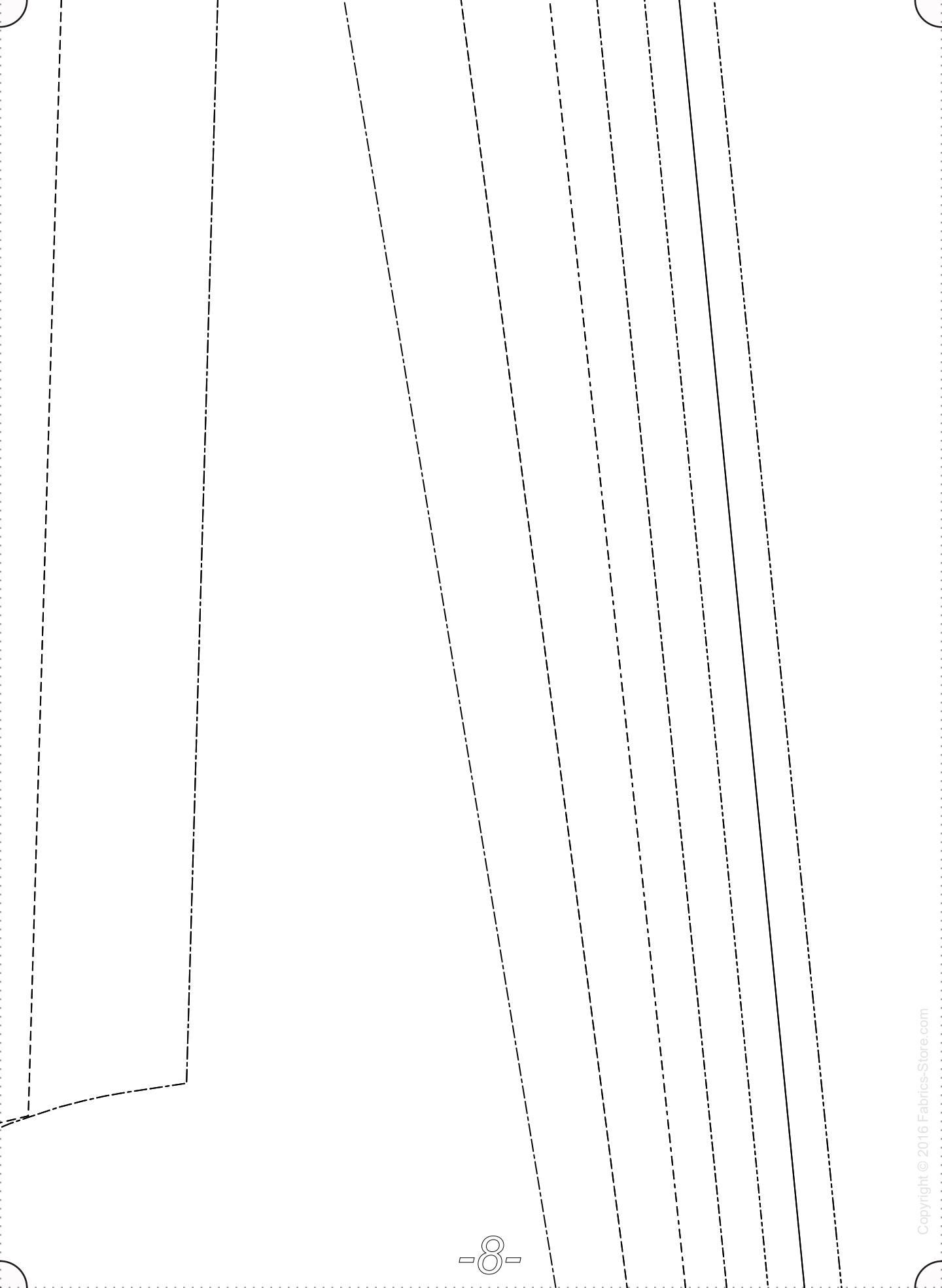



FABRICS-STORE.COM

**SLEEVE: CUT 2 (FACE TO FACE)**

*Ana Crisp Linen Shirt*

GRAINLINE



**3/8"**  
SEAM ALLOWANCES  
INCLUDED

**1"**  
HEM ALLOWANCE

**FRONT: CUT 2 (FACE TO FACE)**  
*Ana Crisp Linen Shirt*

FABRICS-STORE.COM

F|S

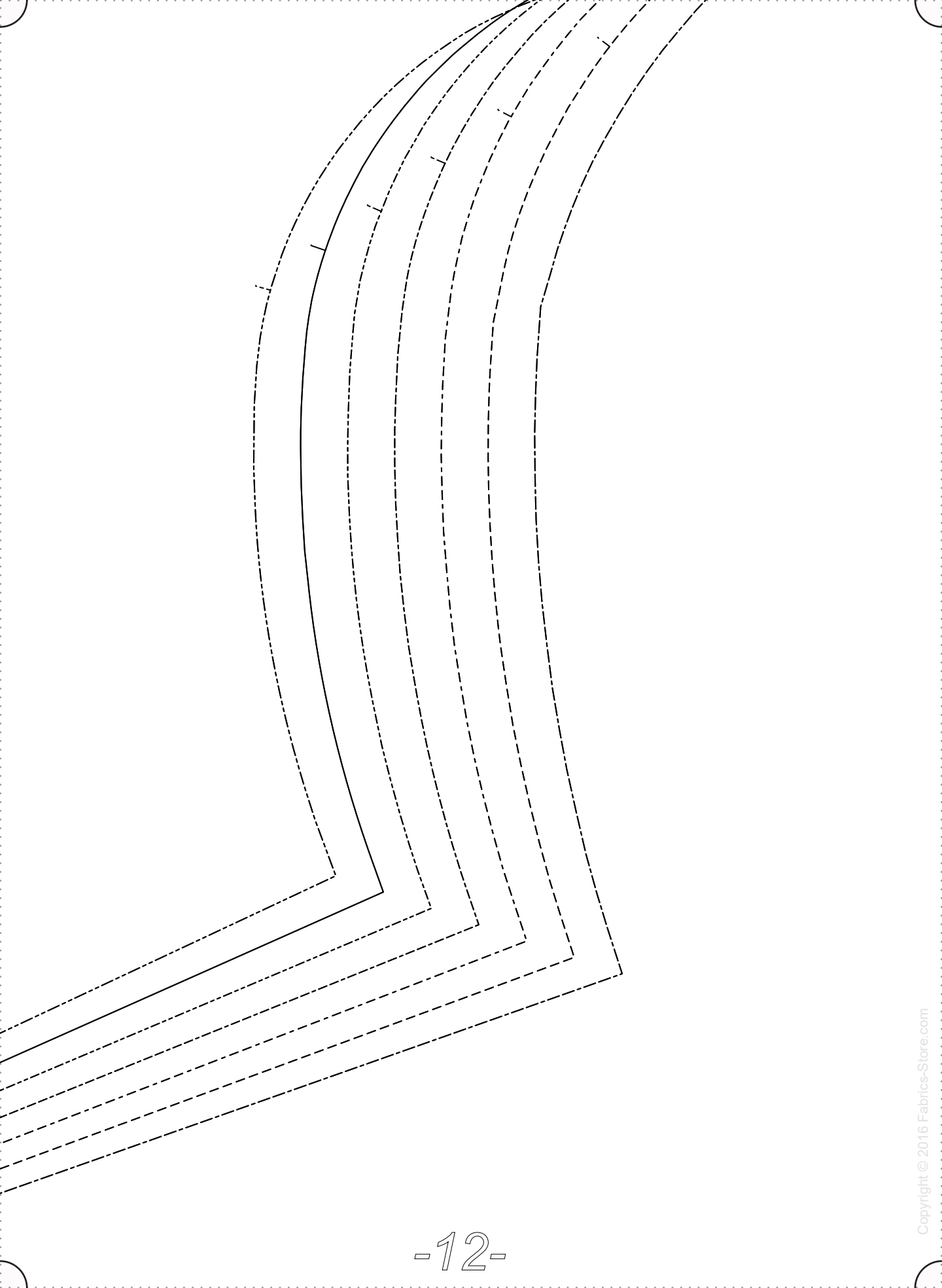

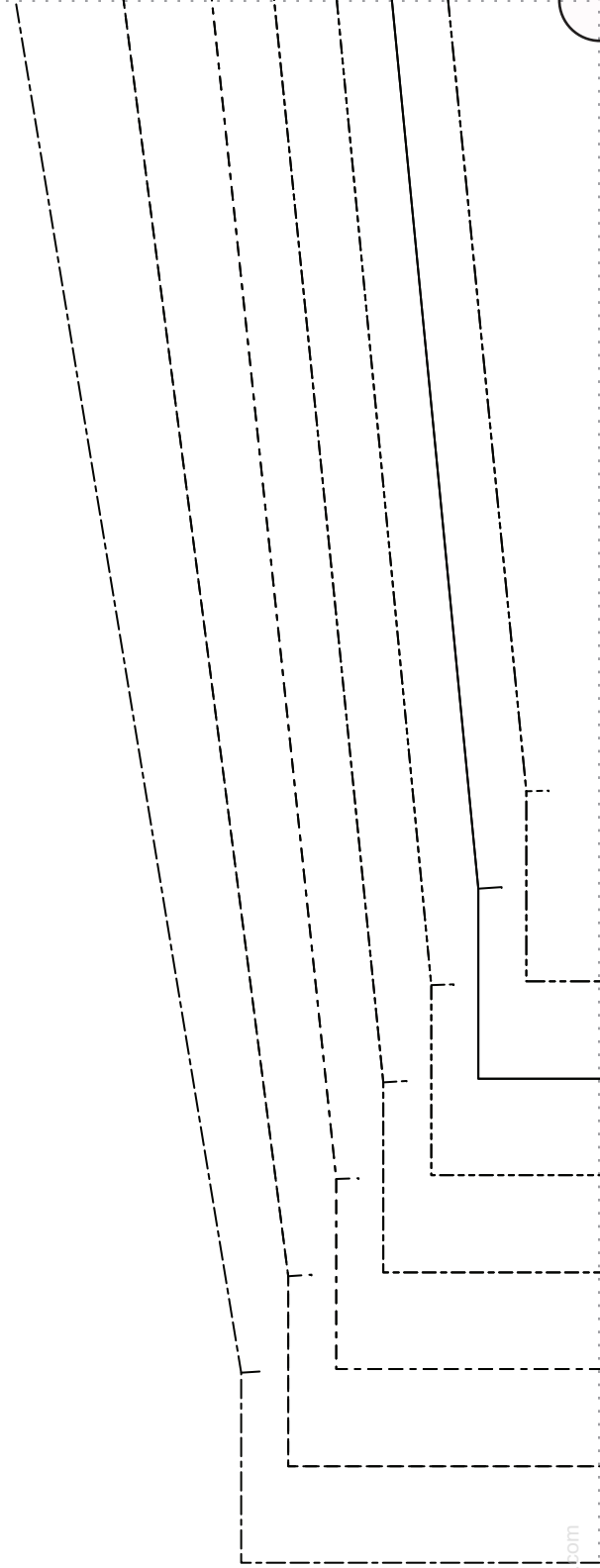





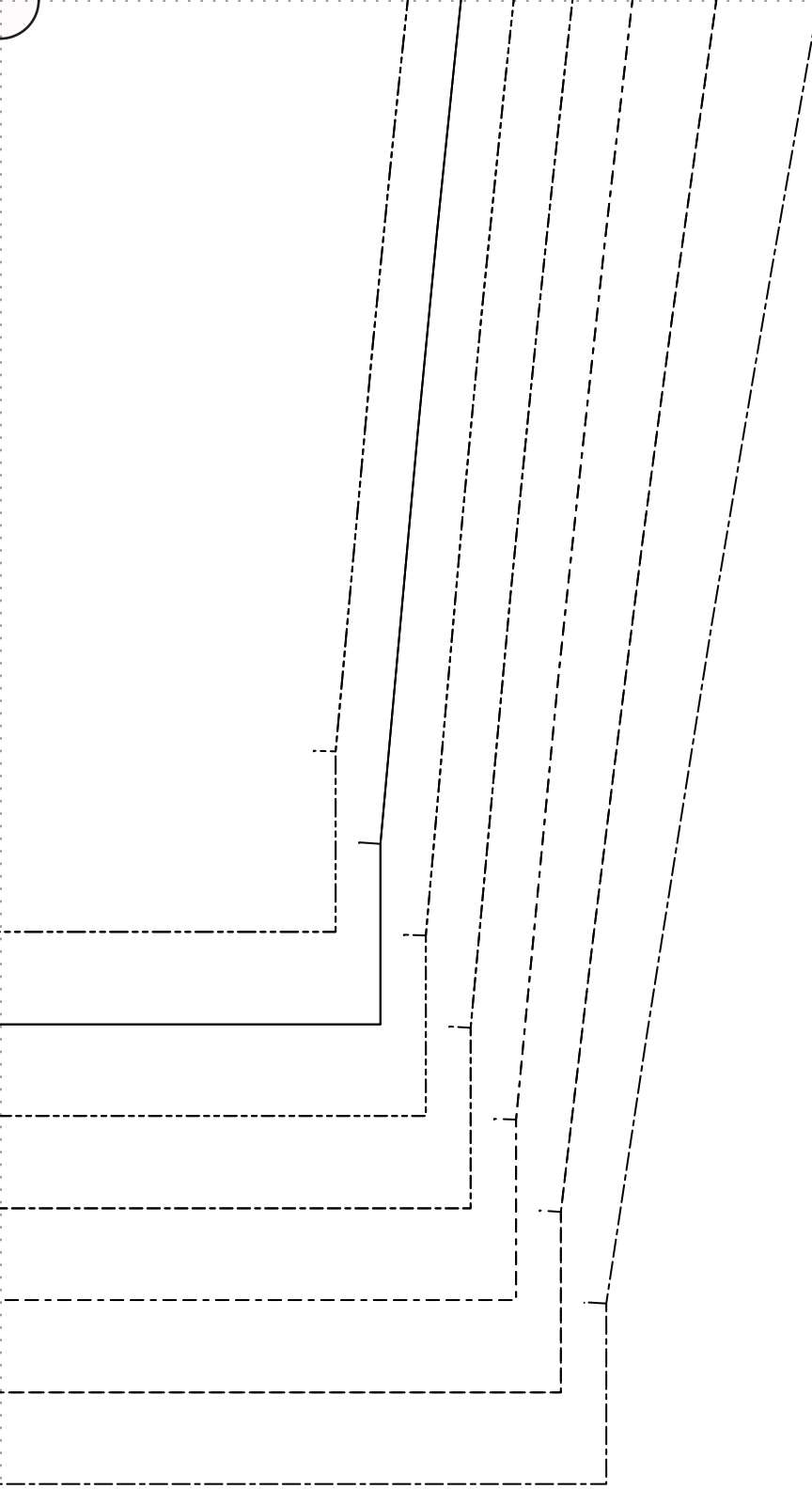

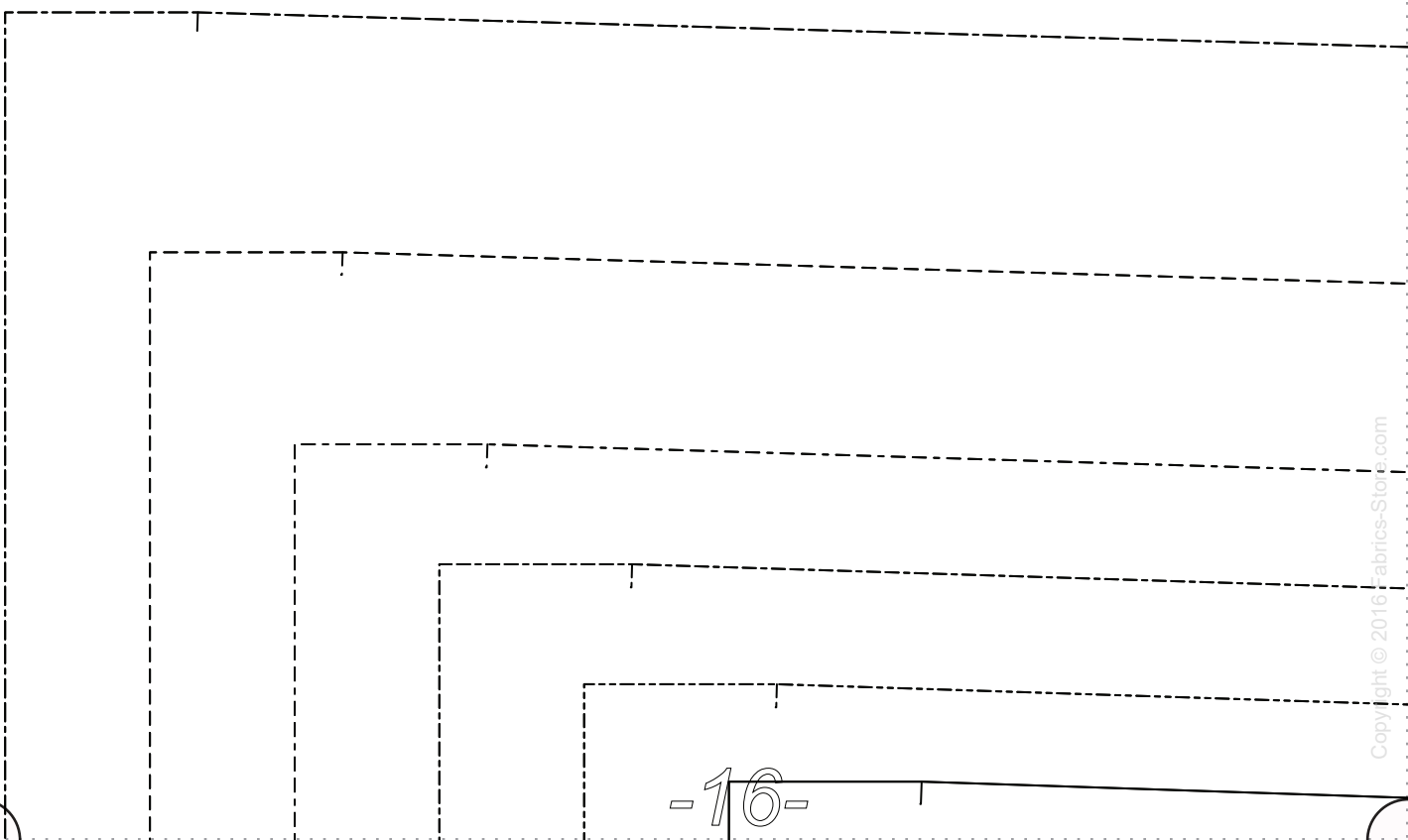
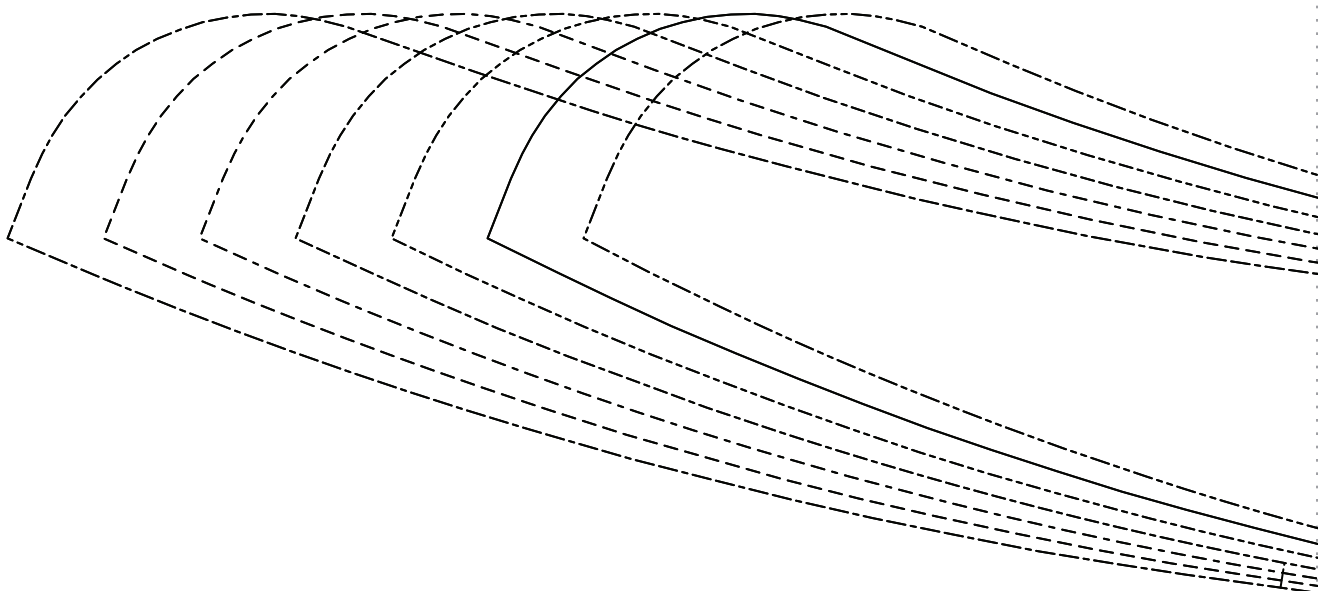

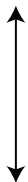

F|S

FABRICS-STORE.COM

COLLAR: CUT 2  
*Ana Crisp Linen*  
*Shirt*

SEAM  
IN

3/8"  
ALLOWANCES  
INCLUDED



GRAIN

1/2"

SEAM ALLOWANCES  
INCLUDED FOR PKT

F|S

FABRICS-STORE.COM

POCKET: CUT 2 (FACE TO FACE)

*Ana Crisp Linen Shirt*

WLINE

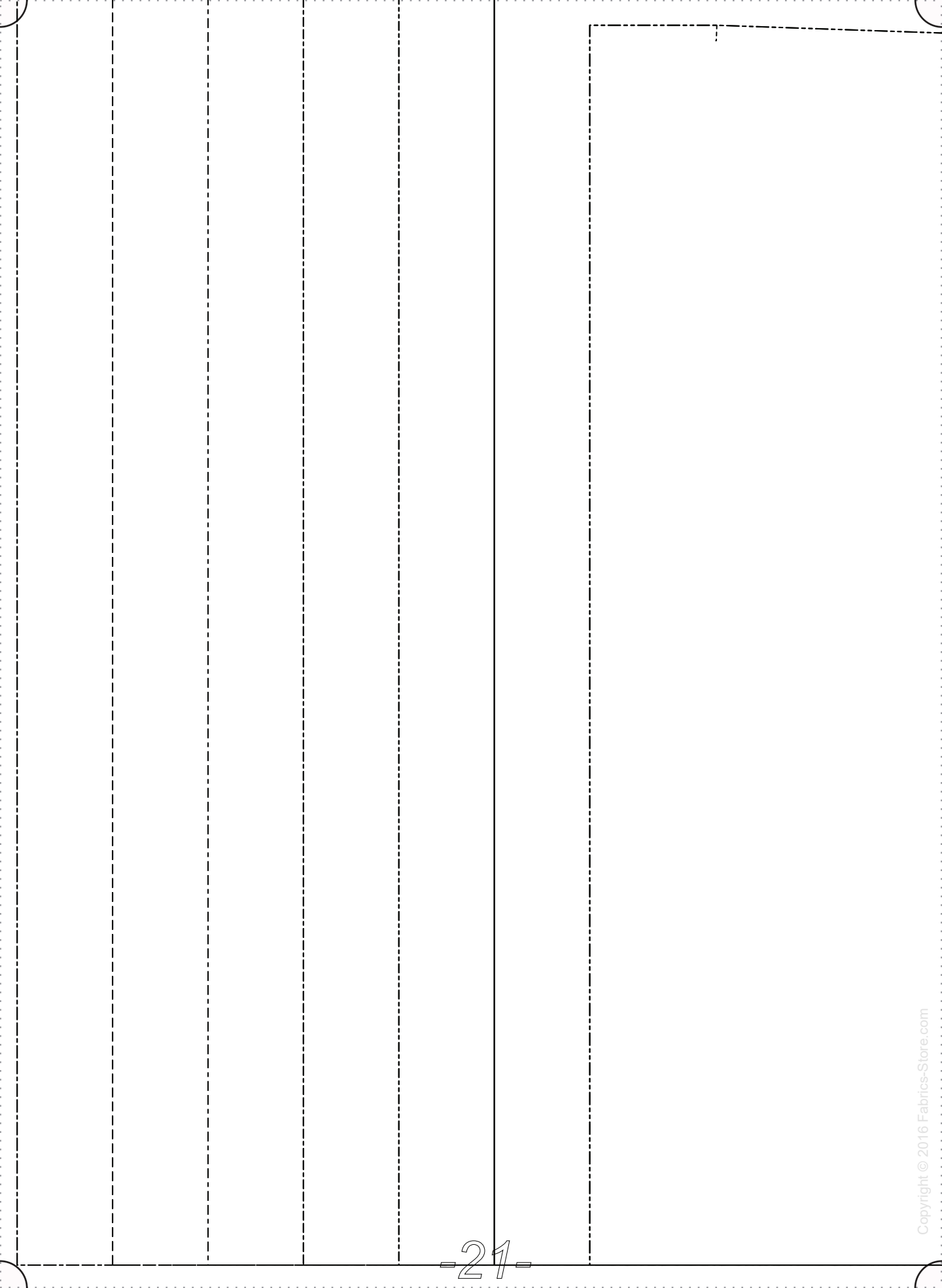



GRAINLINE

**3/8"**  
SEAM ALLOWANCES  
INCLUDED  
-----  
**1"**  
HEM ALLOWANCE



FABRICS-STORE.COM

BACK: CUT 1 (ON FOLD)

*Ana Crisp Linen Shirt*

CUT ON FOLD

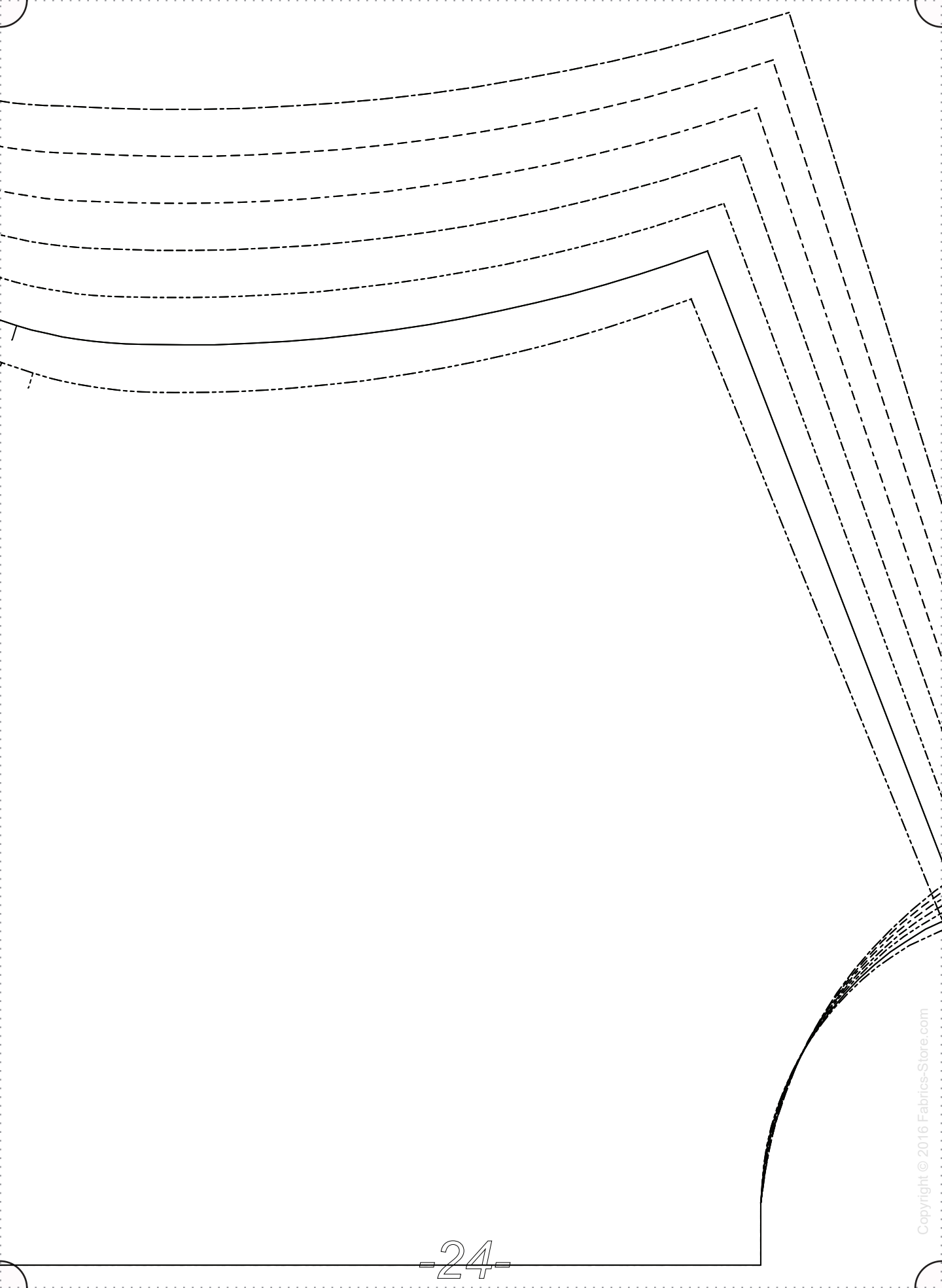



*Pattern (Part 2) for our “Ana Crisp Linen Shirt”***2” Square  
Scale Test****PRINT ONLY THIS PAGE FIRST TO CHECK SCALE****IMPORTANT! PRINT AT ACTUAL SIZE, 100%, OR NO  
SCALING.***Formatted for paper sizes A4 and Letter.**Please choose size based on desired  
finished garment measurement.*

- 0/2 Finished Garment Bust 36"
- 4/6 Finished Garment Bust 38"
- 8/10 Finished Garment Bust 40"
- 12/14 Finished Garment Bust 43"
- 16/18 Finished Garment Bust 46"
- 20/22 Finished Garment Bust 50"
- 24/26 Finished Garment Bust 55"

**Layered PDF:**

This pattern has embedded  
layers so you can print all  
sizes or a single size. See  
your .pdf viewers 'Layers'  
menu.

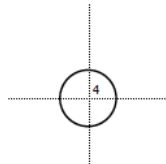

Simply overlap the page margins and  
align the markings in each corner to  
complete the circle and tape in place.

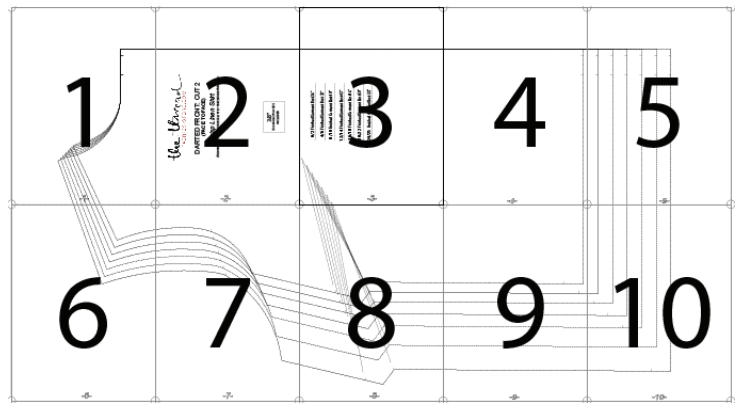

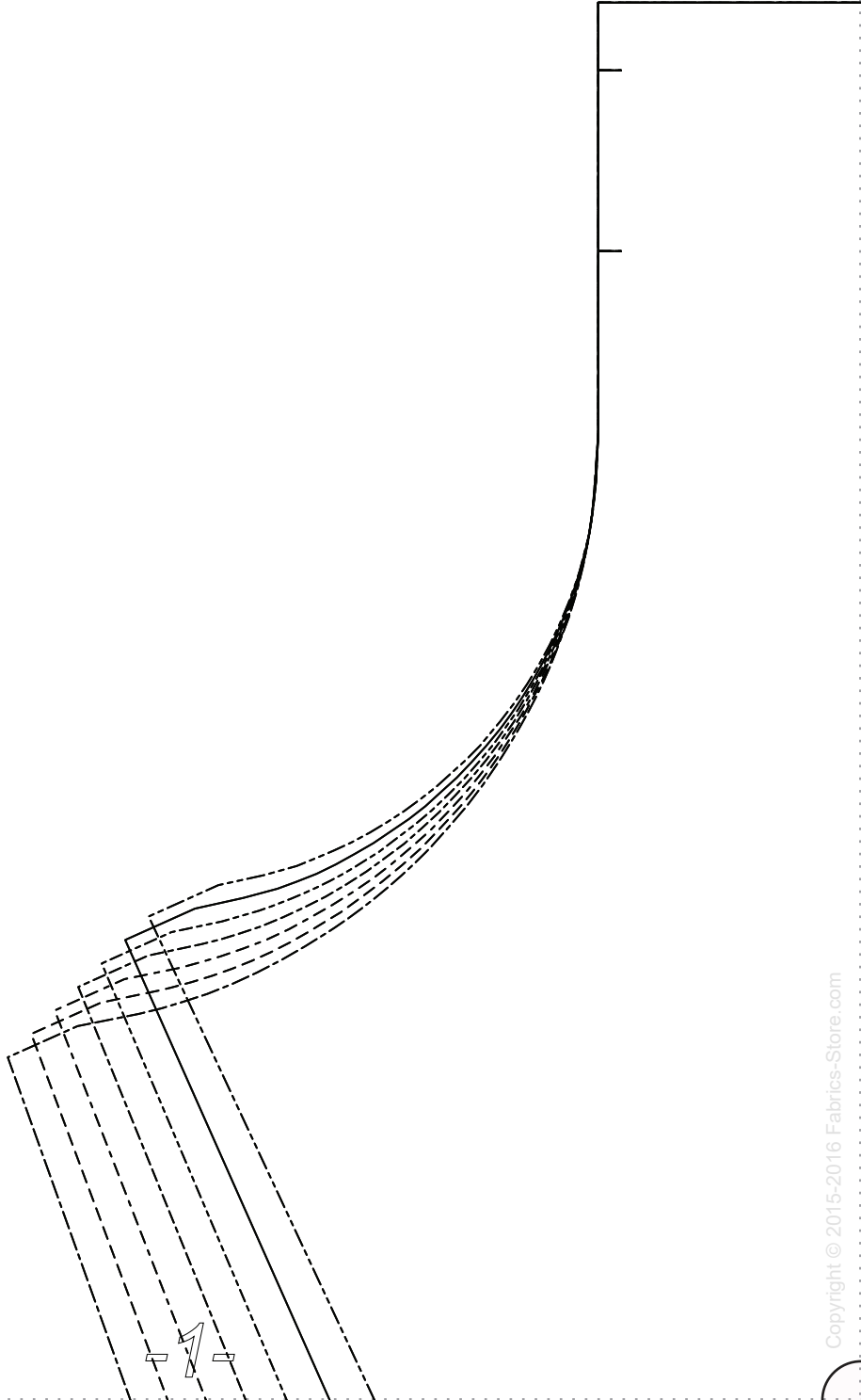

F|S

FABRICS-STORE.COM

DARTED FRONT: CUT 2  
(FACE TO FACE)

*Ana Crisp Linen  
Shirt*

3/8"  
SEAM ALLOWANCES  
INCLUDED

0/2 Finished Garment Bust 36"

4/6 Finished Garment Bust 38"

8/10 Finished Garment Bust 40"

12/14 Finished Garment Bust 43"

16/18 Finished Garment Bust 46"

20/22 Finished Garment Bust 50"

24/26 Finished Garment Bust 55"







